

1. Left gable/ Rear elevation

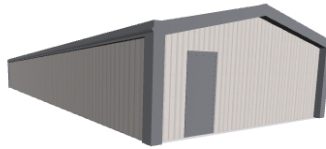

3D Illustration

2. Right gable / Rear elevation

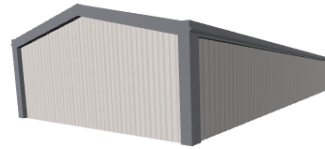

3. Left gable / Front elevation

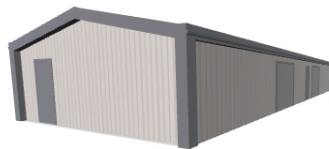

4. Right gable / Front elevation

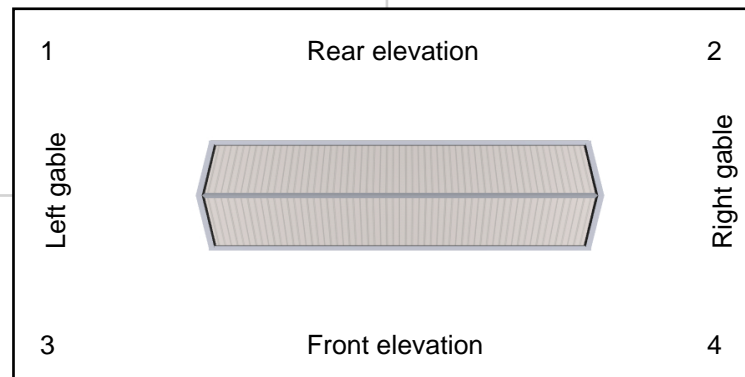
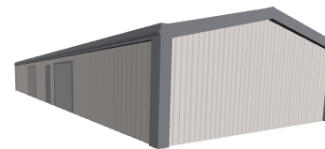

Balby Court Business Campus
Carr Road
Balby
Doncaster
DN4 8DE
Tel 01302 301402
Email info@csbuilings.co.uk

Ref:-
 THOMAS Storage Building Created 01/07/20:
 Site Address:-
 Boston College
 Skirbeck Roa
 BOSTON
 PE21 6JF

Roof Pitch:- 12
 Roof Cladding:-
 40mm Core Composite Eco Panel
 Left Gable Cladding:-
 30mm Core Composite Eco Panel
 Right Gable Cladding:-
 30mm Core Composite Eco Panel
 Front Elevation Cladding:-
 30mm Core Composite Eco Panel
 Rear Elevation Cladding:-
 30mm Core Composite Eco Panel
 Rain Water system:- Trimline
 Roof Colour:- Goosewing Grey
 Wall Colour:- Goosewing Grey
 Flashings Colour:- Merlin Grey
 Rainwater System Colour:- Merlin Grey
 Notes:-
 7/1 - SS
 with composite option -
 2 manual RSD -
 1 PA

This drawing is for illustration purposes only and not a technical drawing. Door locations and sizes are indicative and may require adjustment, once final design and detailing is complete.

Full Technical drawings will be issued for approval with placement of order, along with a detailed order confirmation confirming full spec of building to be supplied

© Omega Steel Buildings
 2022