

FRONT

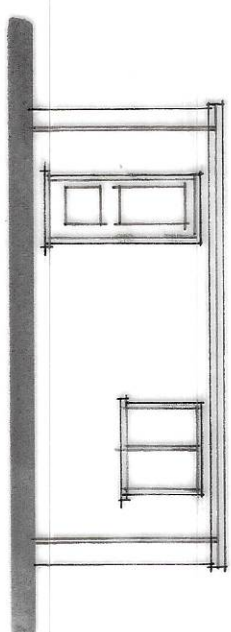

SIDE

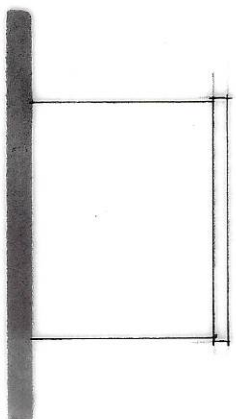

REAR

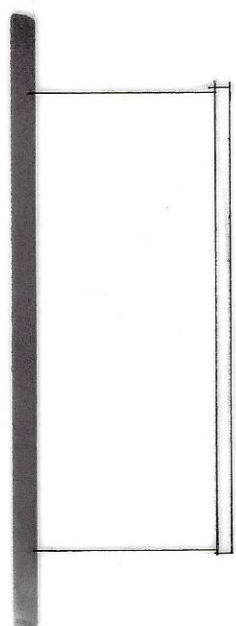

SIDE

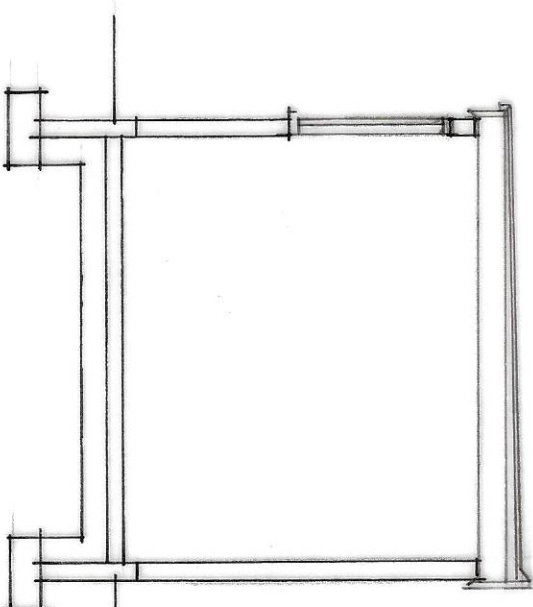
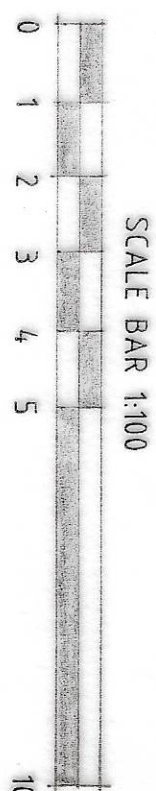

SECTION

Build proposed flat roof garage in the manner shown.

Walls to be painted fairfaced concrete blocks with piers as shown.

Foundations to be 450 x 225 concrete strip foundations widened at piers to an approved firm base.

Lintel over side door and window to be 1G L10 lintel or similar approved.

Lintel over front garage door to be 1G BOX 200 lintel or similar approved.

Roof joists to be 150 x 50 SCG grade at 400 centres.

Flat roof to be 12.7mm chipplings bedded on bitumen on 3 joist layers built up flat (first layer asbestos based) on 2 joist layers and gable plywood sheathing on tim to down timber framing@ accuracy applied to treated timber joists.

Provide 30 x 5mm mild steel anchor straps to joists fixed to walls at maximum 1.2 centres.

**Garage Floor Construction**

100mm concrete base to 1200 gauge polythene dpm, on minimum 150mm, maximum 600mm well bladed and compacted hardcore. If garage is integral to house finished floor level to be 100mm below that of house. Wall dpm: to lap floor dpm. by a minimum of 50mm.

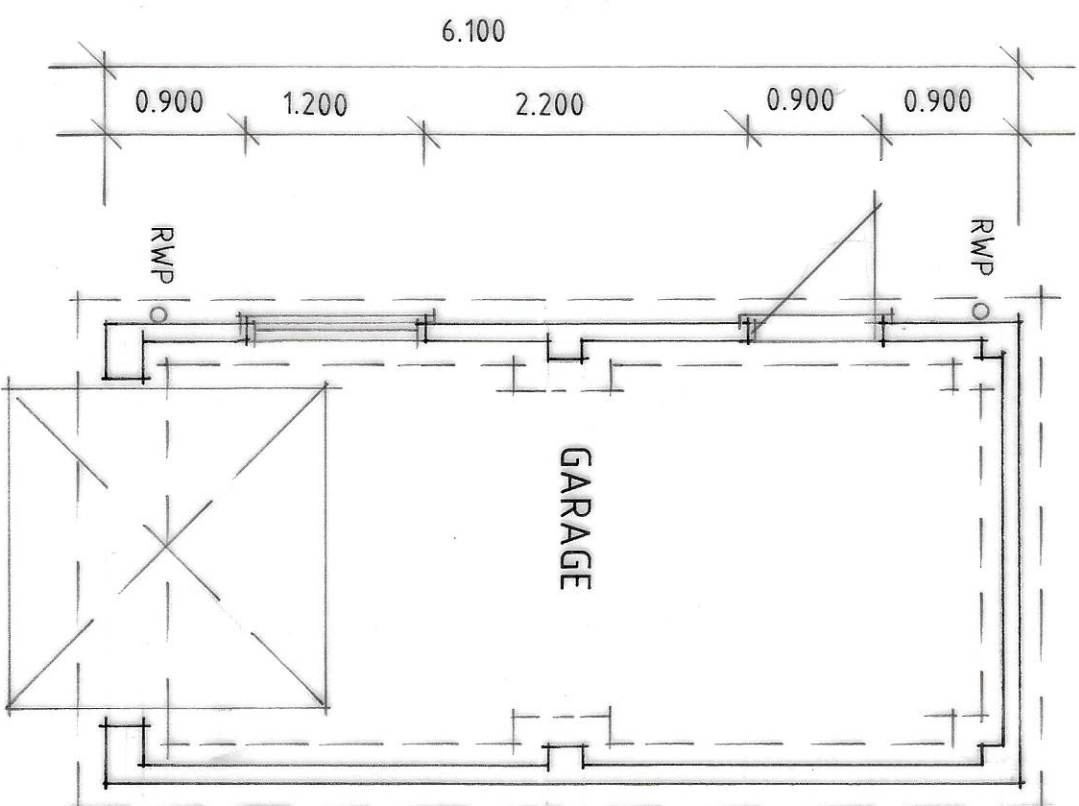

PLAN



B - ALTS - 17.6.20  
A - INF. ADDED - 19.3.20

**Status**  
DESIGN  
CONSULTANTS IN ARCHITECTURE & PLANNING

PROPOSED GARAGE AT  
22 CAMELOT GARDENS,  
BOSTON FOR

MR. R. TOURLE.

GARAGE

1:50 1:100 SD20-009/3

MARCH-20 B.GILHAM.

2 Edinburgh Walk, Halesworth,  
Suffolk, Essex IP12 7AP  
TEL: 01468 445353 FAX: 01468 459702

