

FRONT

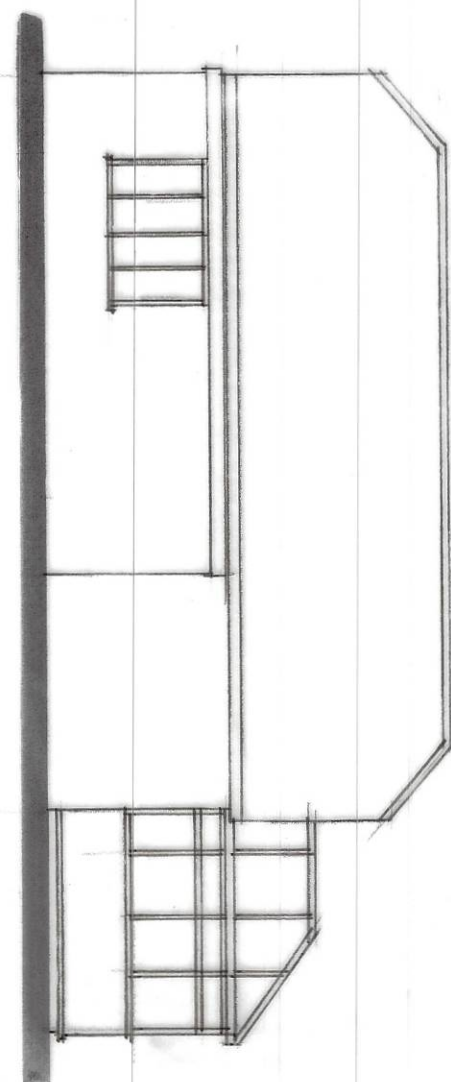

SIDE

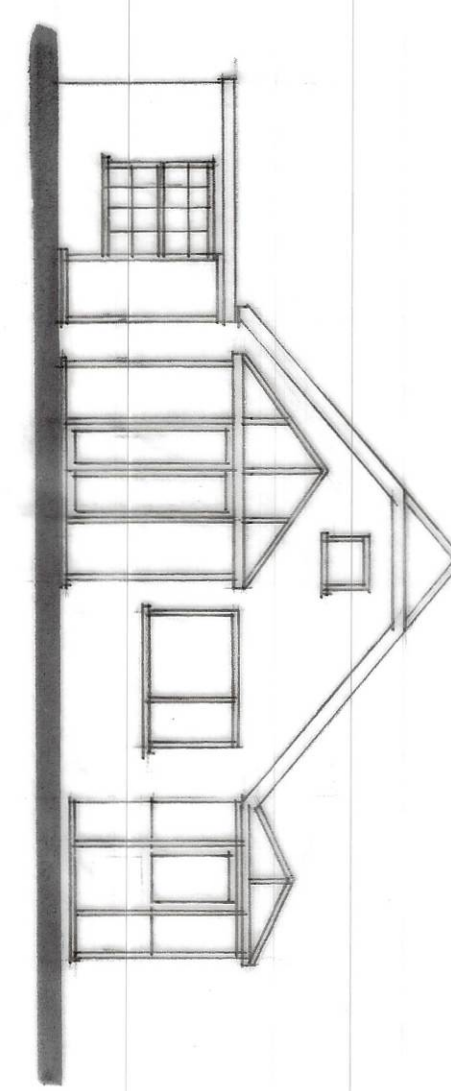

REAR

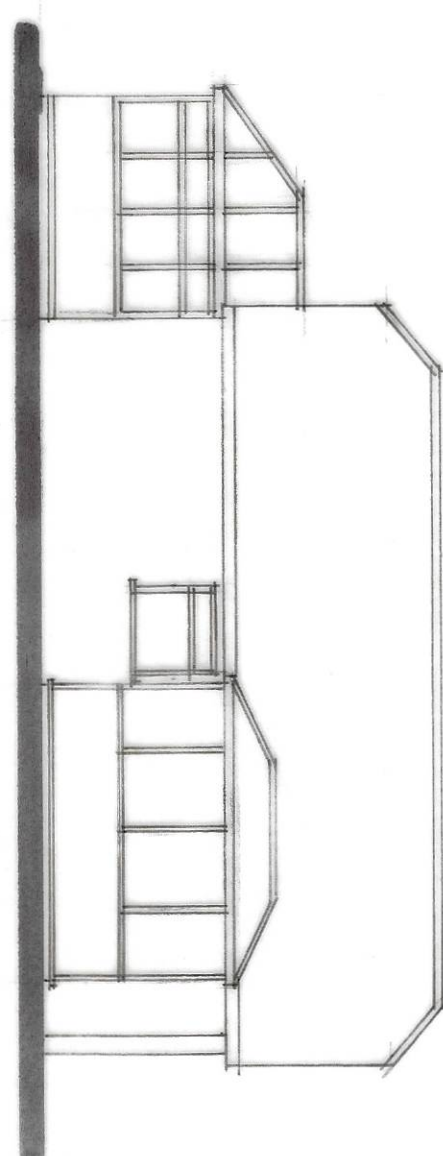

SIDE

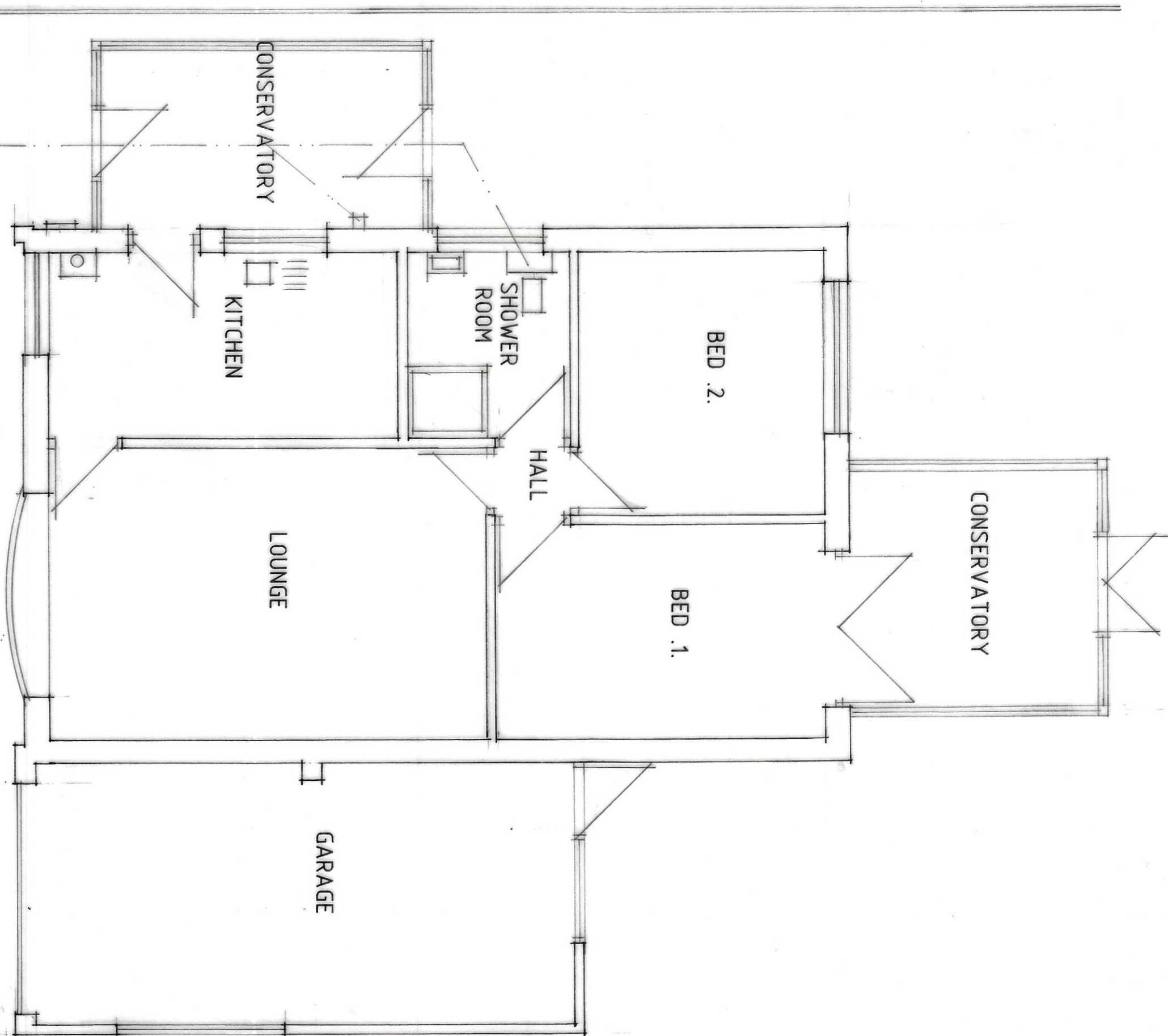

PLAN



Status
DESIGN
CONSULTANTS IN ARCHITECTURE & PLANNING

PROPOSED EXTENSIONS &
ALTERATIONS PLUS GARAGE
AT 22 CAMELOT GARDENS,
BOSTON

MR. R. TOURLE

PLAN AS EXISTING

1:50 1:100 SD20-009/1
MARCH-20 B. GILHAM.

2 Edinburgh Walk, Holbrook,
Spalding, Lincs. PE12 7AP
Tel: 01406 424363 Fax: 01406 430702

