

Proposed Side Elevation 1:100

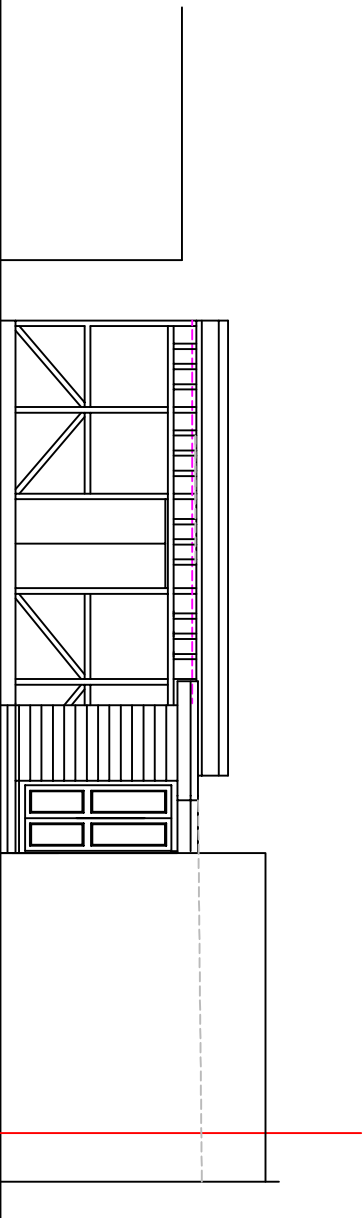

Proposed Side Elevation 1:100

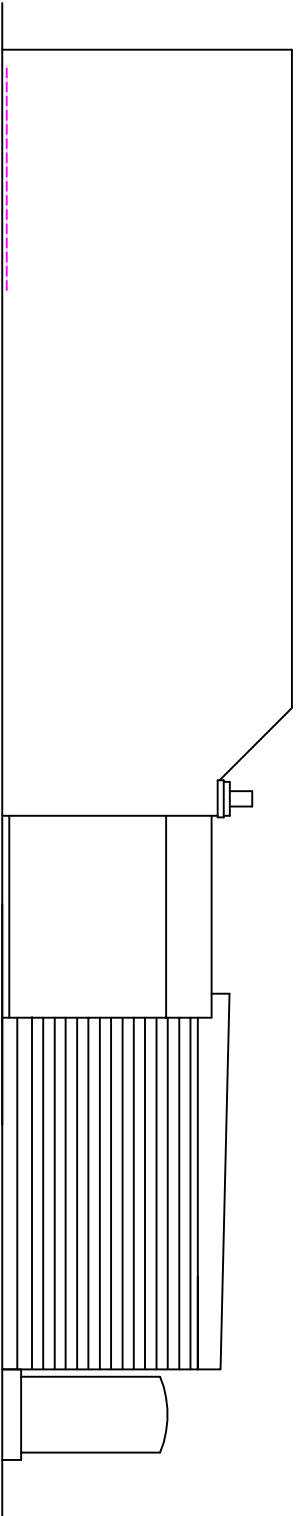

Proposed Rear Elevation 1:100

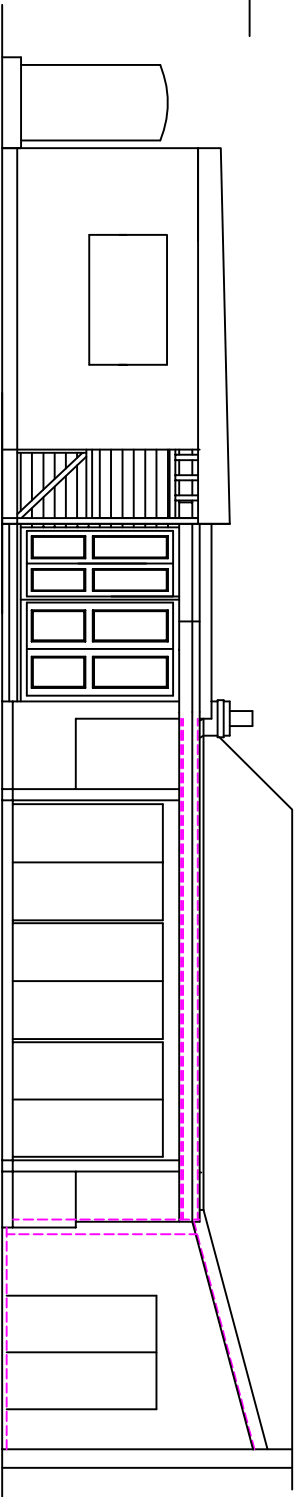

Proposed Front Elevation 1:100

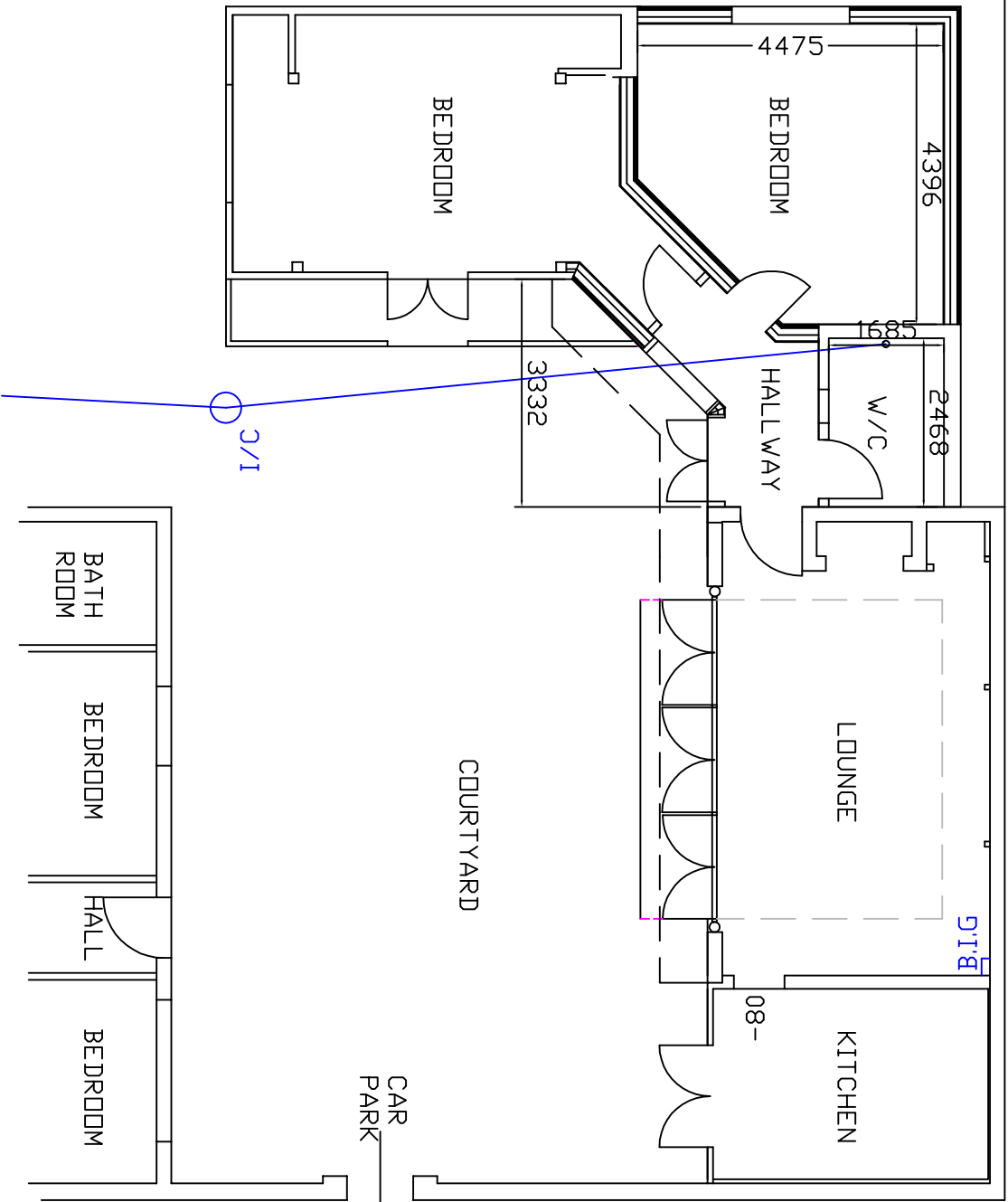

Proposed Ground Floor Layout 1:100



NOTES

**Design & Management.co.uk**  
7 West Fen  
Ffrithville  
Boston  
Lincs  
PE22 7EX Tel 01205 750775

JOB TITLE  
Proposed Layout & Elevations  
Creamery Cottage,  
Hall Lane,  
Algarthkirk, Linc's. PE20 2HG

SCALE  
1:100 on A3  
DATE  
Feb 2021

DESIGNED & DRAWN BY Design and Management.co.uk which is a trading name of Planning and Property Consultants.com which is a trading name of Planning and Property Consultants.com. All drawings are supplied subject to the conditions which are available on request.  
© COPYRIGHT KEITH BAKER 02/21