

101	Recessed door
102	Recessed door (100 or 100)
103	Recessed door (100 or 100)
104	Recessed door (100 or 100)
105	Recessed door (100 or 100)
106	Recessed door (100 or 100)
107	Recessed door (100 or 100)
108	Recessed door (100 or 100)
109	Recessed door (100 or 100)
110	Recessed door (100 or 100)
111	Recessed door (100 or 100)
112	Recessed door (100 or 100)
113	Recessed door (100 or 100)
114	Recessed door (100 or 100)
115	Recessed door (100 or 100)
116	Recessed door (100 or 100)
117	Recessed door (100 or 100)
118	Recessed door (100 or 100)
119	Recessed door (100 or 100)
120	Recessed door (100 or 100)

NOTE: WHERE MIN STORAGE AREA IS TO BE LOCATED, DIRECTLY TO THE RIGHT OF THE EXISTING FRONT DRIVE ACCESS GAUGES (CHAINED TO THE EXISTING BRICKWORK)

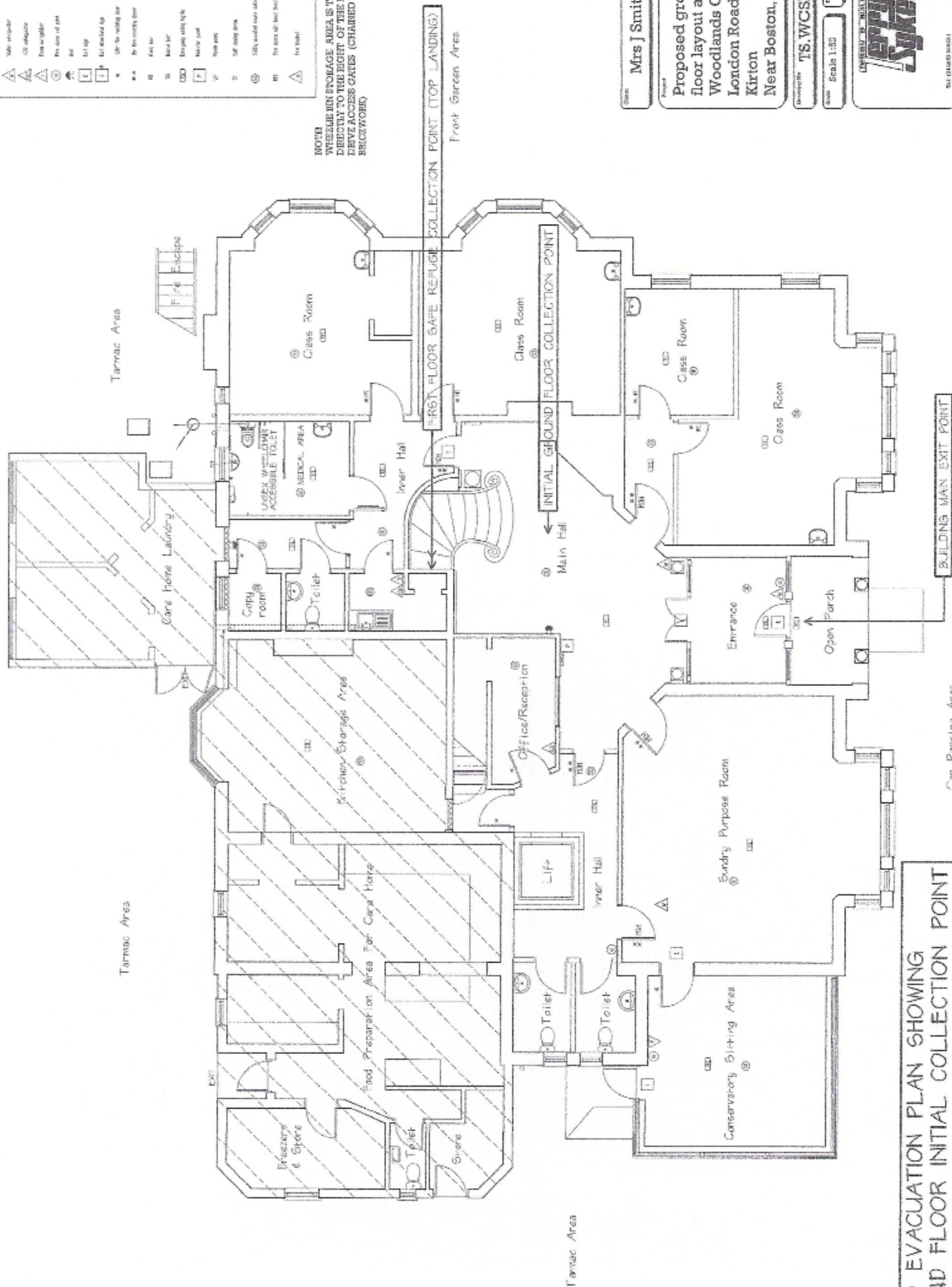

FLOOD EVACUATION PLAN SHOWING  
GROUND FLOOR INITIAL COLLECTION POINT  
AND FIRST FLOOR SAFE REFUGE AREA

Mrs J Smith

Proposed ground floor layout at Woodlands Court London Road Kirtton Near Boston, Lincs

TS.WCSE.2023.02

Scale 1:50 Date 10.12.2023



For: (11/12/2023)

Drawn by: T. Evans MCHS, LTD

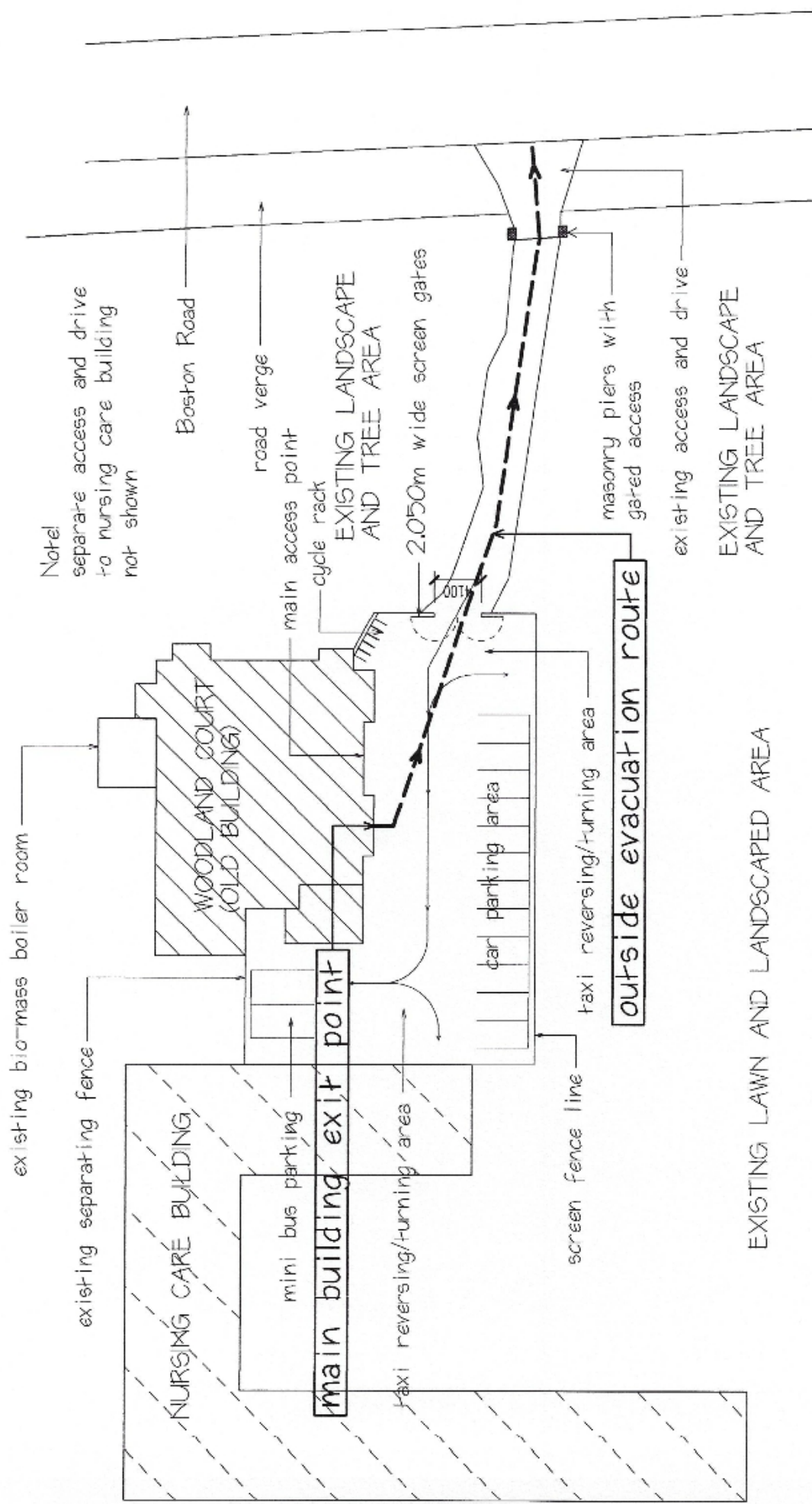

SCALE 1:500

Proposed on-site parking and turning/reversing areas

OUTSIDE FLOOD EVACUATION ROUTE

Drawing No TS.WCSE.2023.03