

Existing Ground Floor Layout

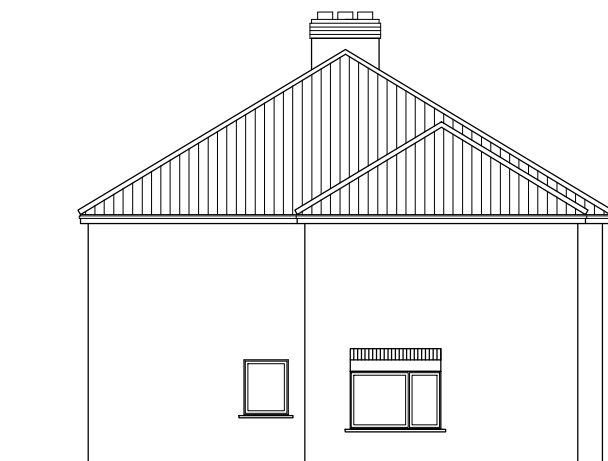

Existing Rear (East) Elevation



Existing Side (North) Elevation

Project: Extension to Residential Dwelling, 19 Rosebery Avenue, Boston, Lincs

Client: [REDACTED]

Drawing Title:
Existing Floor Plan & Elevations

Drawing Number:
RAB / 03 Rev A

Scale: 1:100 @ A3

Date: July '20 Drawn: RB

PLANNING

Rev.	Date	Amendments
A	07.08.2020	Linear scale bar added to plan.

0 1 5m 1:100