

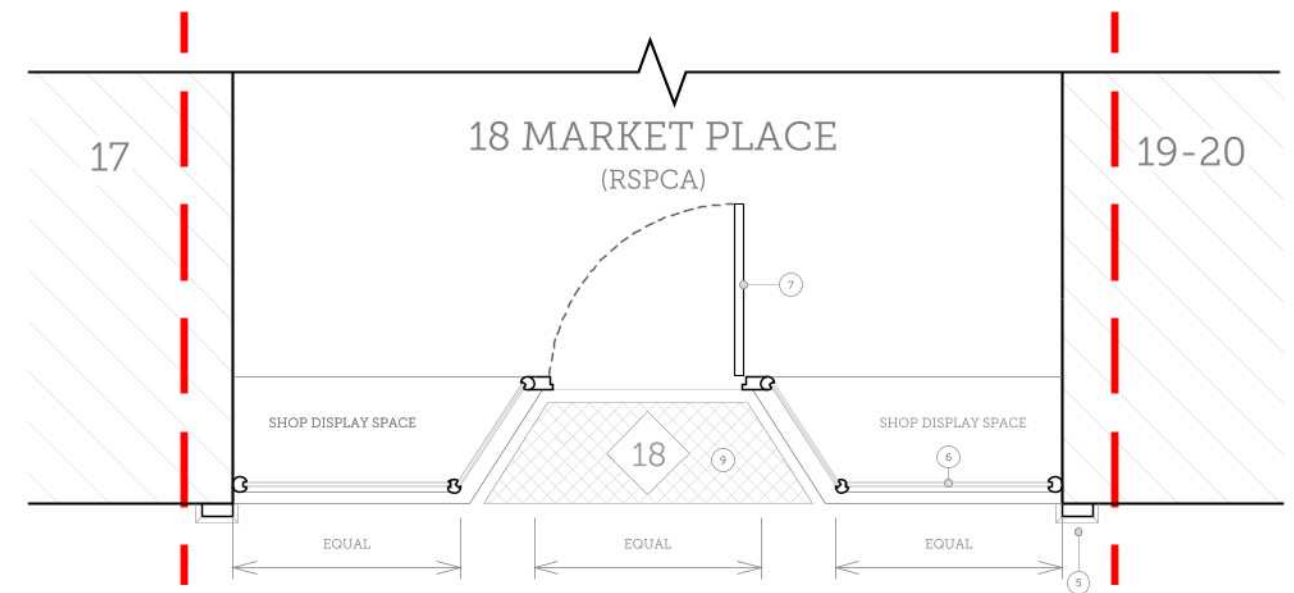

01 | PROPOSED DETAILED FRONT ELEVATION (Awning in.)

Scale 1:20 @ A1
1:40 @ A3



03 | PROPOSED DETAILED FLOOR PLAN

Scale 1:20 @ A1
1:40 @ A3

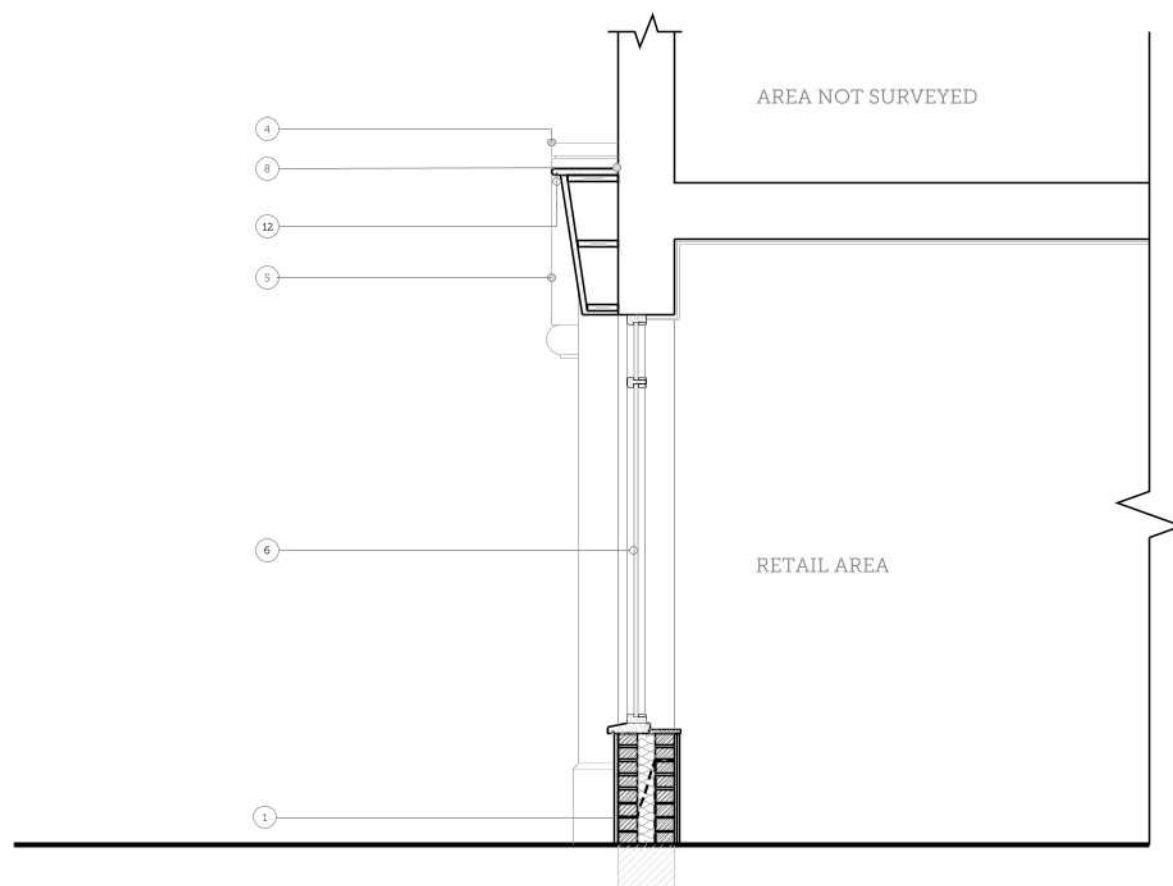

02 | PROPOSED DETAILED FRONT SECTION

Scale 1:20 @ A1
1:40 @ A3

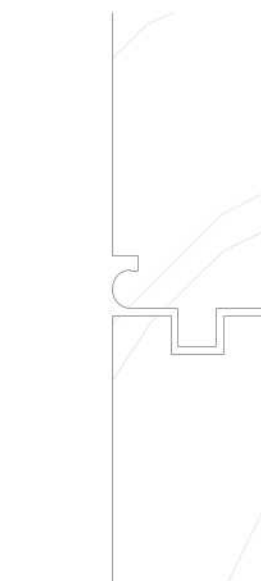
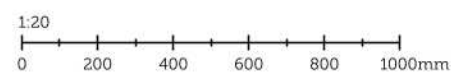

04 | PROPOSED STALL RISER DETAIL

Scale 1:1 @ A1

DRAWING NOTES

- ① Timber Stallriser.
- ② Circular window mullions.
- ③ New hand painted signageboard.
- ④ Circa 140mm lower from existing
- ⑤ New timber shopfront.
- ⑥ Toughened and laminated double glazing 6.8/12/6 19.5mm with black spacer bars
- ⑦ Single leaf timber door.
- ⑧ Lead flashing.
- ⑨ New rough finish marble floor tiles to shopfront entrance
- ⑩ Remove masonry paint to facade, replace spalling brickwork and repoint with lime mortar.
- ⑪ Overhaul cast iron downpipe.
- ⑫ New 9W LED strip light above signage.

PROJECT TITLE:		18 MARKET PLACE, BOSTON	
DRAWING TITLE:		PROPOSED DETAILED FRONT ELEVATION, GROUND FLOOR PLAN & SECTION	
DRAWING NO:	REVISION:	ISSUE DATE:	SCALE:
2438-PP02	D	02/05/2023	1:40 @ A3 1:20 @ A1

SCORER HAWKINS ARCHITECTS

Lodge Farm Barns
Shenleyby, Spillaby
Lincolnshire, PE23 4QF

01754 890089
projects@scorerhawkins.co.uk
www.scorerhawkins.co.uk