

West Elevation (1:100)

North Elevation

East Elevation

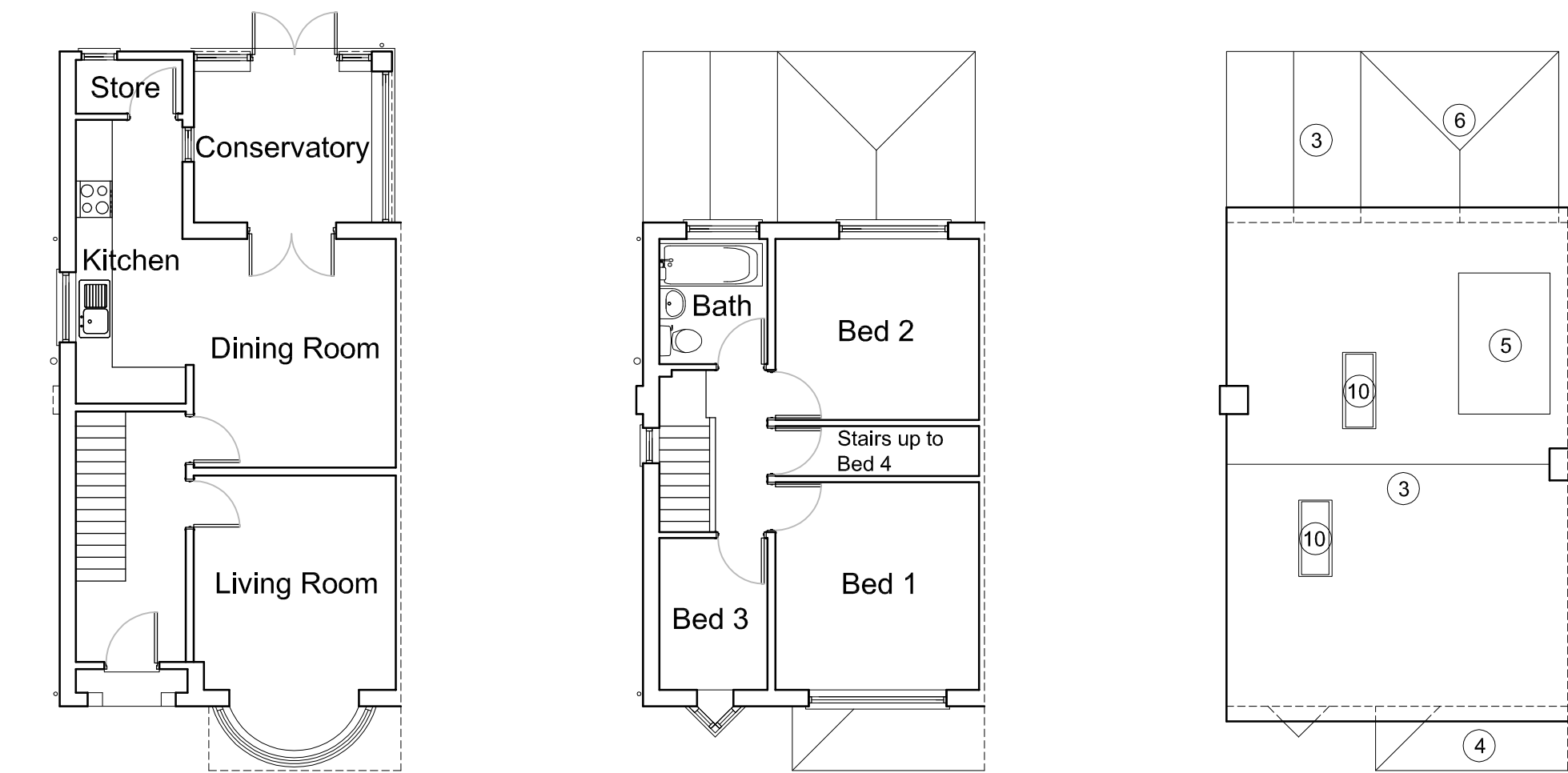

Ground Floor Plan (1:100)

First Floor Plan

Roof Plan (1:100)

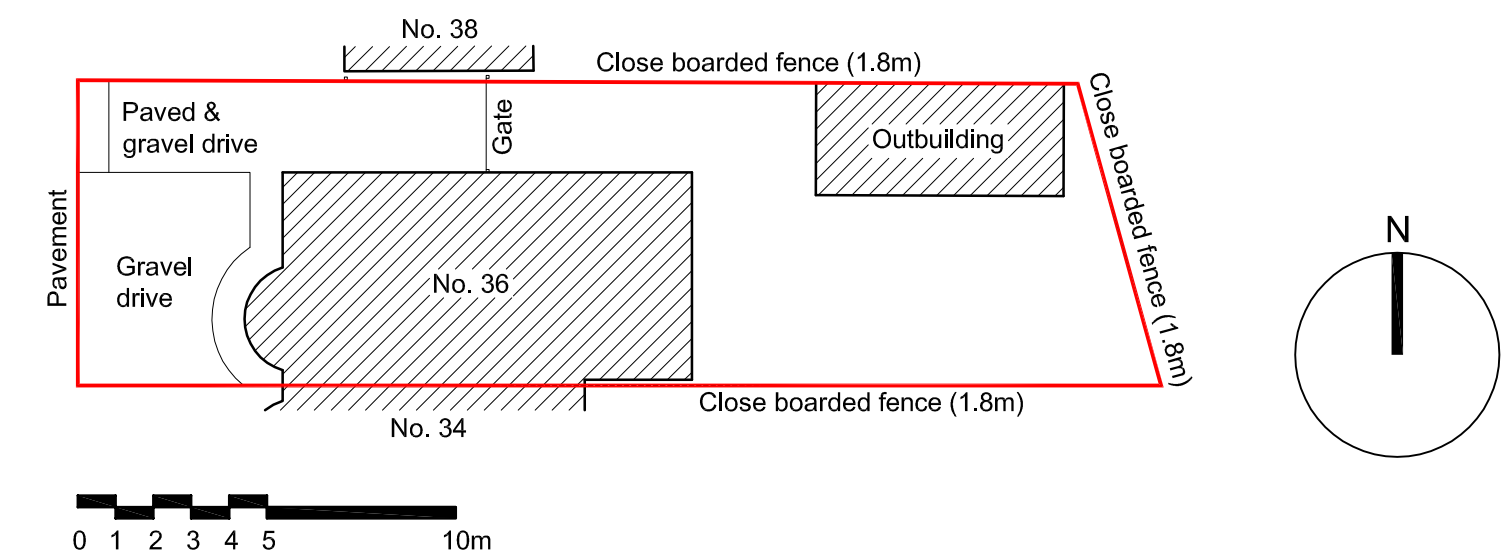

Block Plan (1:200)

Existing

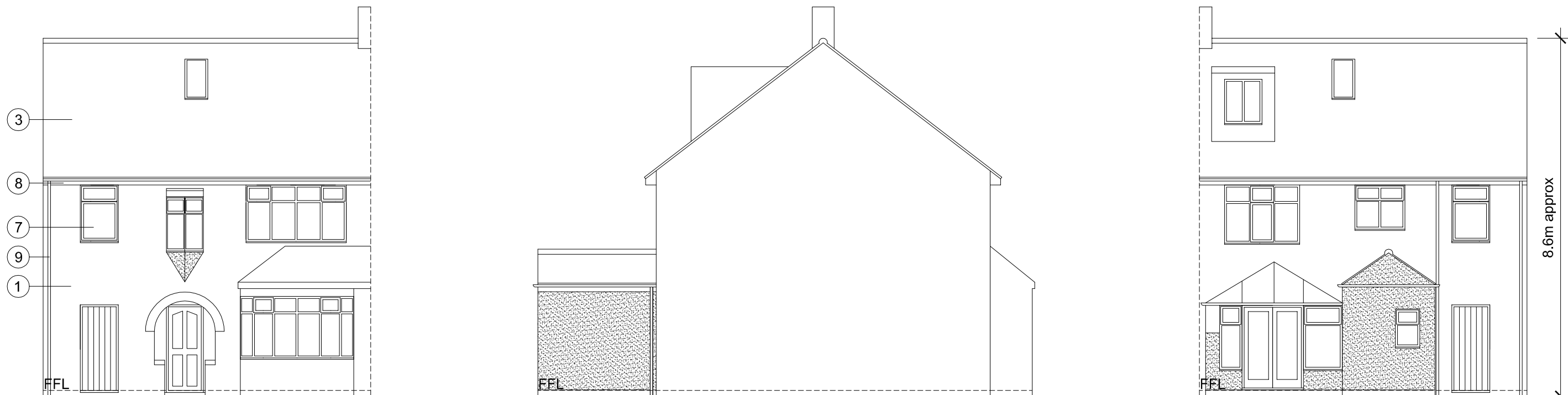

West Elevation (1:100)

North Elevation

East Elevation

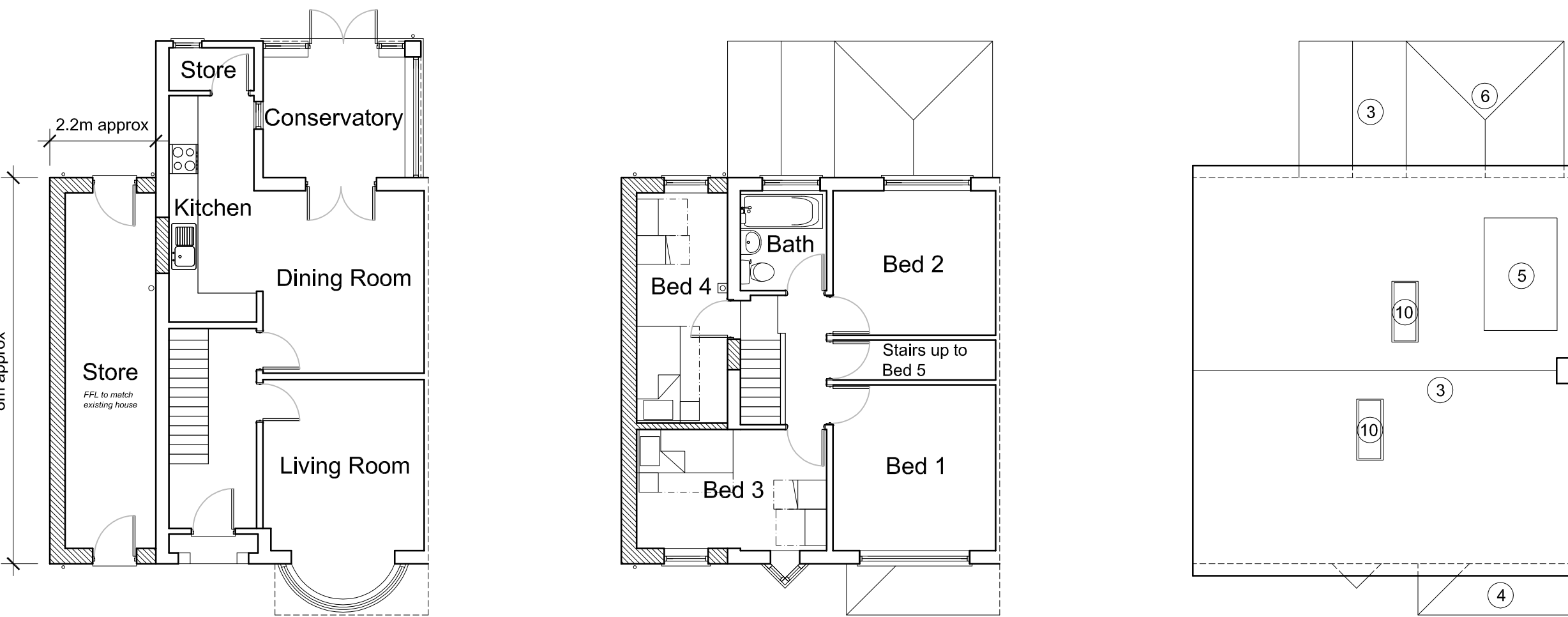

Ground Floor Plan (1:100)

First Floor Plan

Roof Plan (1:100)

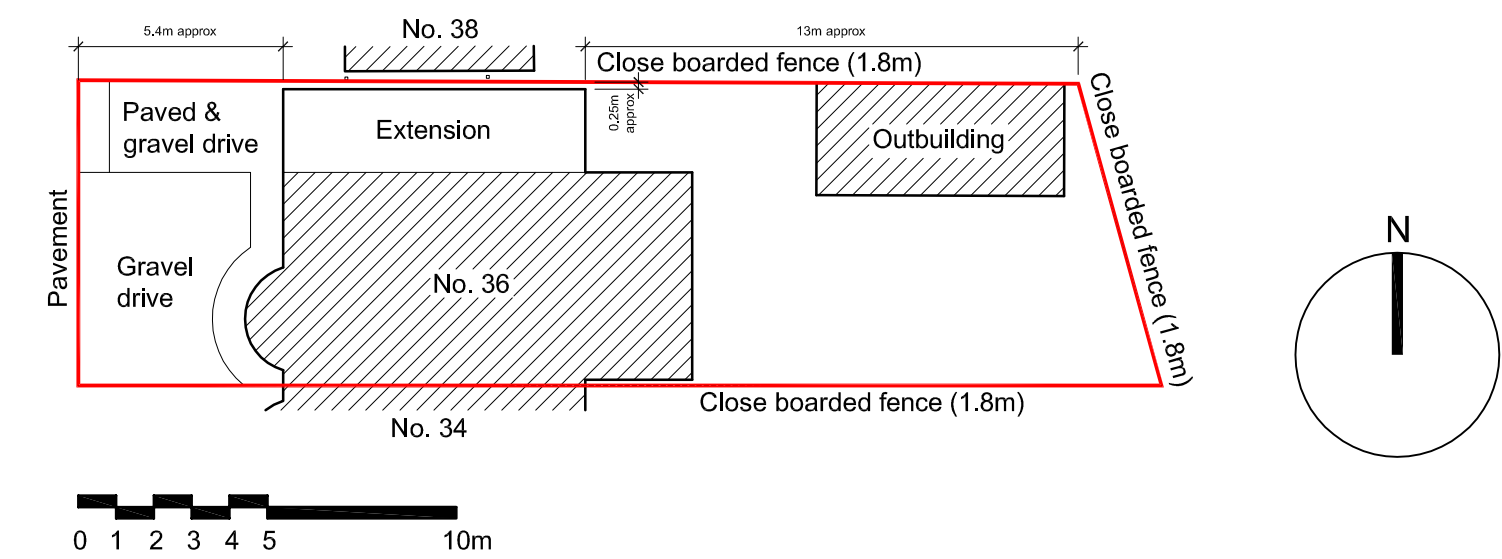

Block Plan (1:200)

Proposed

All dimensions to be verified on site by Main Contractor before the start of any shop drawings or work whatsoever either on their own behalf or that of sub-contractors.

Report any discrepancies to the Contract Administrator at once.

This drawing is to be read with all relevant Architect's and Engineer's drawings and other relevant information.

Andrew M Wright Ltd, Registered in England & Wales No. 5399024, Registered office: 22 Church Street, Holbeach, Spalding, Lincs, PE12 7LL

LEGEND: DO NOT SCALE

Legend to materials:-

- 1 = Facing brickwork (red)
- 2 = Render
- 3 = Concrete interlocking roof tiles (red/brown)
- 4 = Plain tiles (red/brown)
- 5 = Felt roofing
- 6 = Polycarbonate roofing
- 7 = Upvc windows & doors (white)
- 8 = Upvc fascias / soffits (white)
- 9 = Plastic rainwater goods (white)
- 10 = Rooflight

New materials to match existing colour as closely as practicable possible.

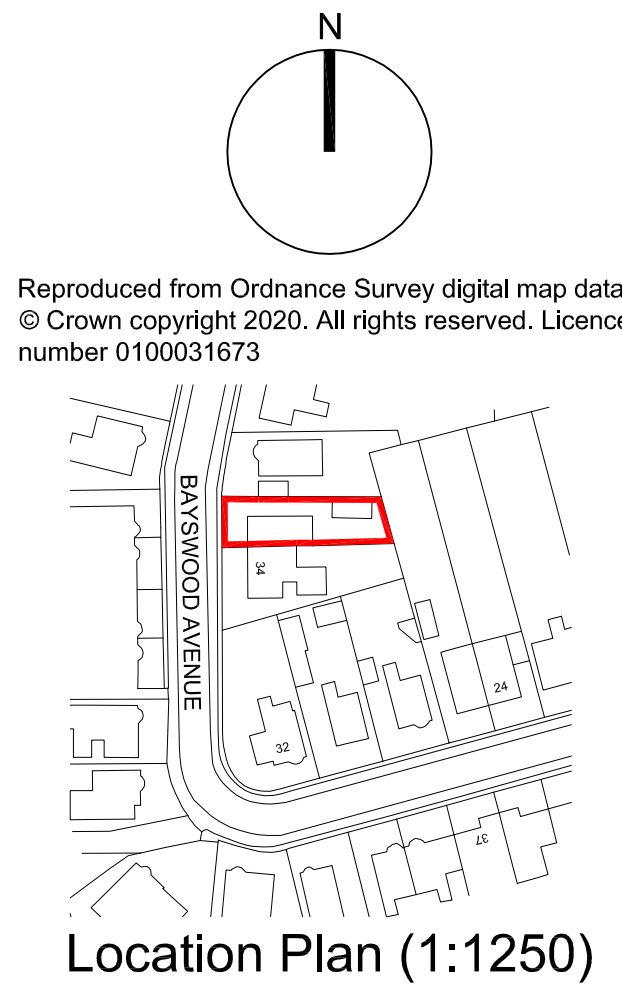

Location Plan (1:1250)

P1	03.08.20	Planning Issue	AMW	AMW
D1	21.07.20	Draft Issue	AMW	AMW
Revision:	Date:	Description:	Dwg:	Chk:

ANDREW M WRIGHT LTD
CHARTERED ARCHITECT

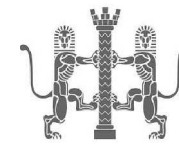

26 Joys Bank, Holbeach St Johns, Spalding, Lincs, PE12 8SD
Telephone: 01406 540573 Mobile: 07940 914778

Project: 36 Bayswood Avenue
Boston
Lincs

Drawing Title: Plans & Elevations

Client: Mr D Hatfield

Drawn:	Checked:	Date:	Scale:	Paper Size:
AMW	AMW	21.07.20	As shown	A1
Job No.:	Dwg No.:	Stage:	Revision:	
052002	PD01	Planning	P1	