

ALL DIMENSIONS TO BE CHECKED ON SITE

N. ANDREW WILDING
Architect, Design & Planning Consultant
CITY DESIGNS
3, Wasps Nest, Nocton Fen,
Lincoln, Lincs. LN4 2AZ
Tel/Fax: 01526 322281

CONC. TILES
BROWN
WHITE PAINTED
FASCIA ETC.
RED BRICK
WHITE UPVC
FRAMES.

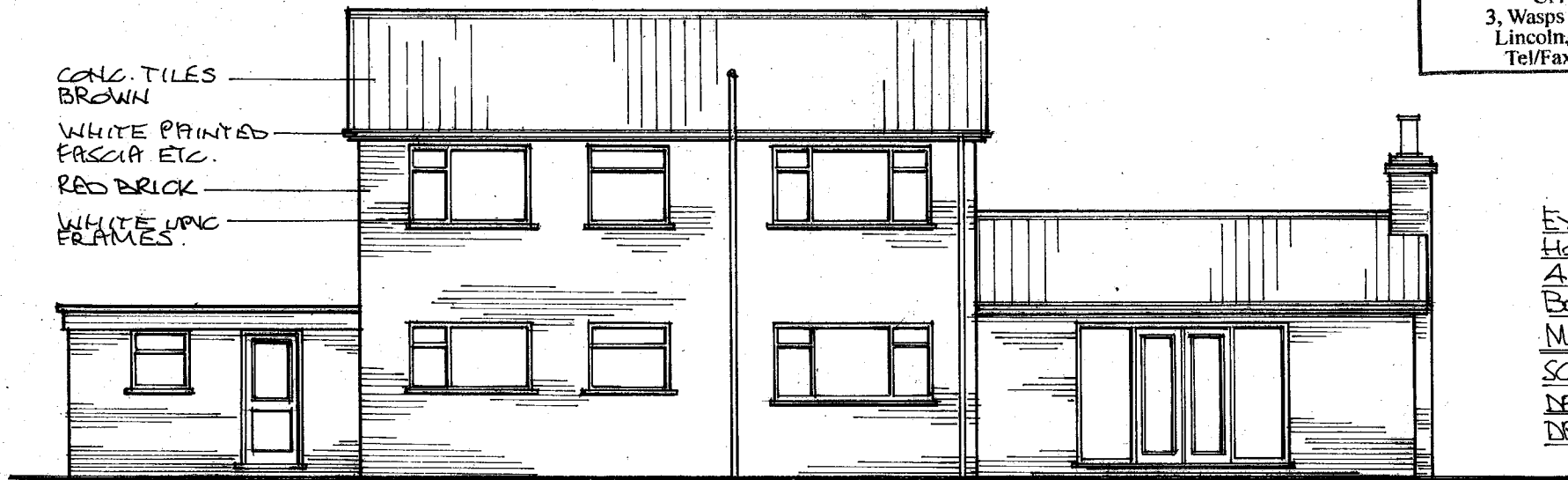

REAR - EXISTING - 1:100

EXTENSION TO EXIST. DET.
HOUSE
44, PRIORITY ROAD, FISHTOFT,
BOSTON, Lincs.
MRS & MRS P. CHAPMAN
SCHEME DRG. No. 3 1:100
DATE 21/7/2020
DRG. REF. 2020.23.3

A4 0 1 2 3 4 5m
1:100

WHITE
PAINTED

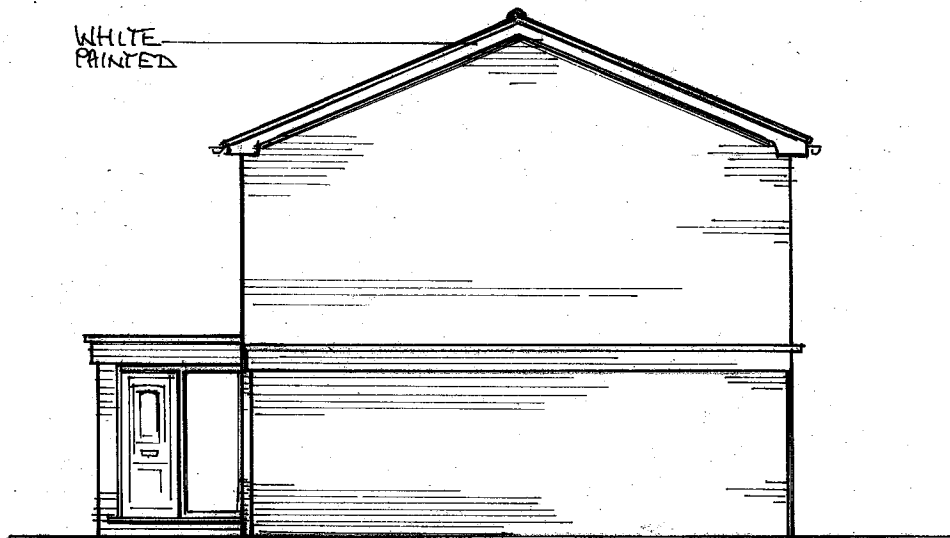

SIDE TO GARAGE - EXISTING - 1:100

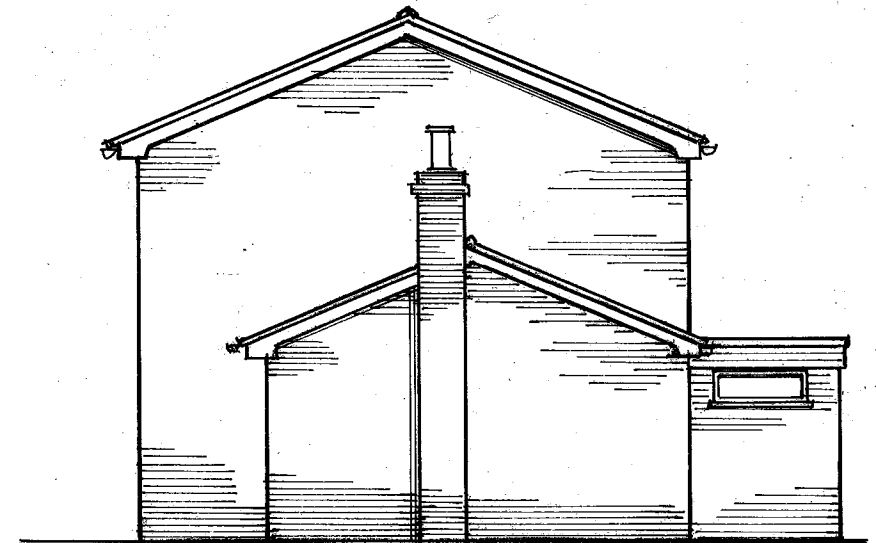

SIDE TO LOUNGE - EXISTING - 1:100