

EXISTING

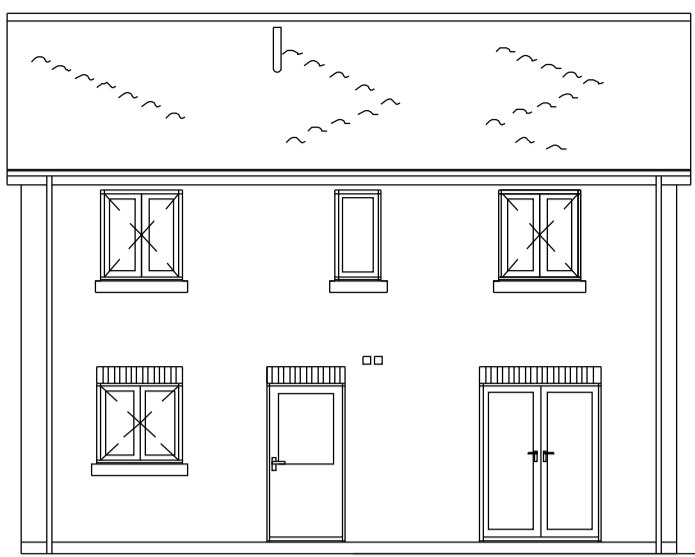

east elevation

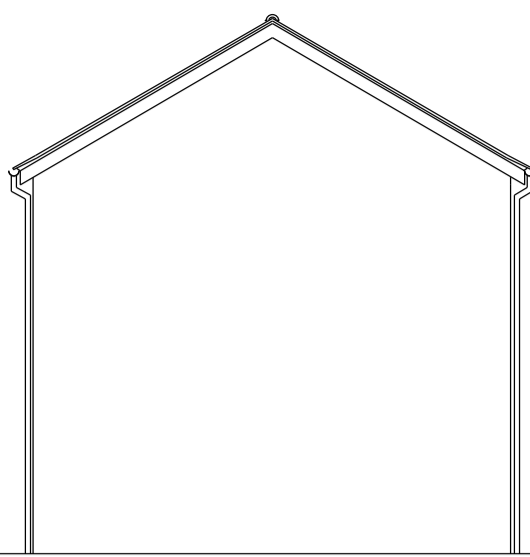

north elevation

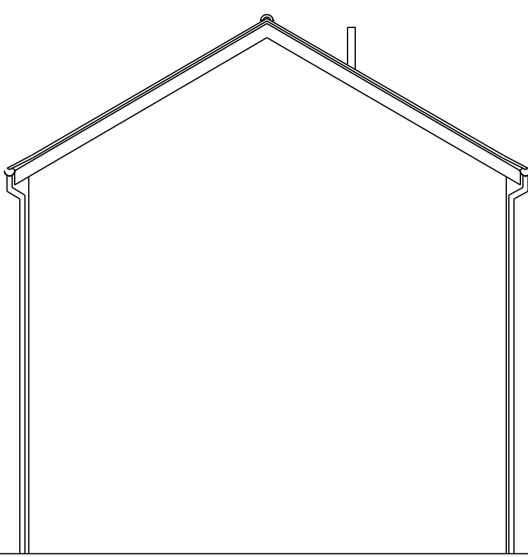

south elevation

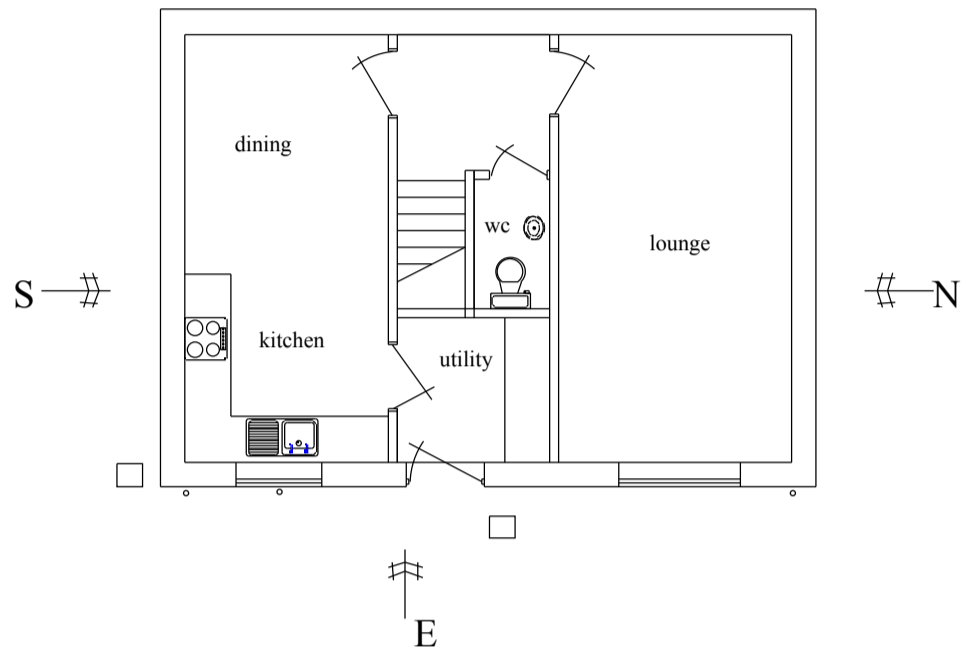

grd floor layout

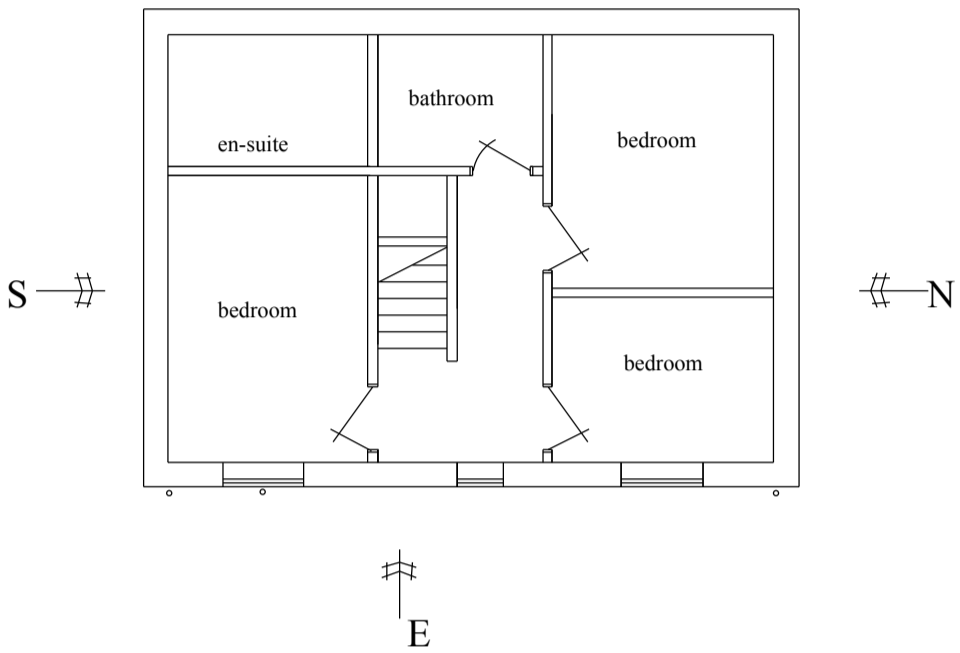

1st floor layout

DO NOT SCALE THIS DRAWING. THE CONTRACTOR IS DEEMED TO HAVE CHECKED ALL DIMENSIONS

ANY DIMENSIONS NOT SHOWN ARE TO BE CHECKED

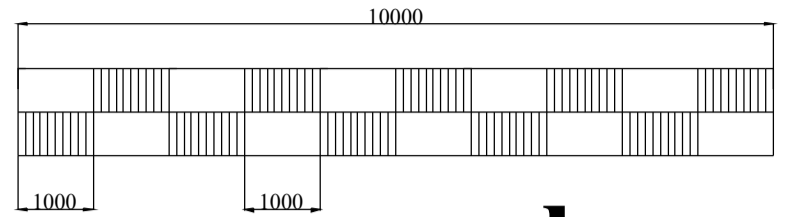

scale

Notes

- 1.Extension to be built in facing brick to match.
- 2.New tiles to be red/brown pan tile type,sample to be agreed with planning officer.
- 3. New windows to be uPVC

Approvals:

Building Control:
Planning:

A.	Lower section of North Elevation window to be obscure.	04.21		
Revision	Notes	Date	Signed	Checked

2, Wells Place,
Wyberton, Boston
PE21 7NJ

NiCAD Consultancy Services Ltd
The Hollies,
Thornimans Lane,
Frampton, PE20 1AJ

E: NiCAD1@outlook.com M: 07775641461

Project:
Proposed Two Storey
Rear Extension

Drawing Title:
Existing/Proposed
Layouts/Elevations

Date:	Feb 2021	Scale:	1:100 @ A1
Drawn by:	N.A.O	Date:	Feb 2021
Checked by:		Date:	

Drawing Number:	Rev:
21/WP/03A	
Project Number:	

PROPOSED

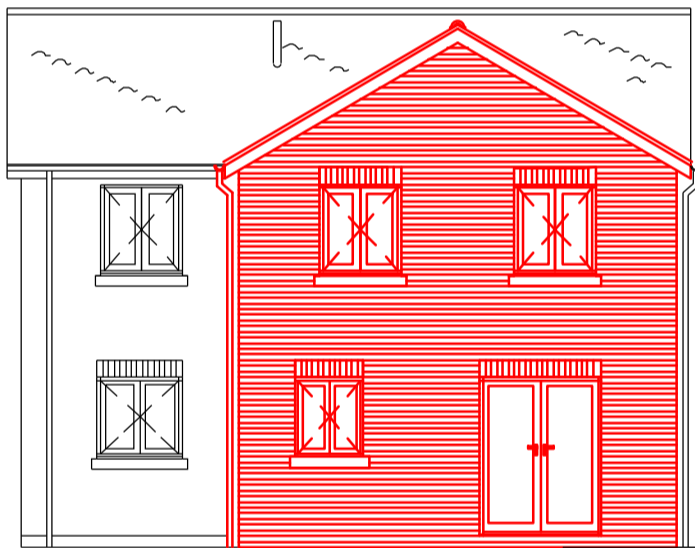

east elevation

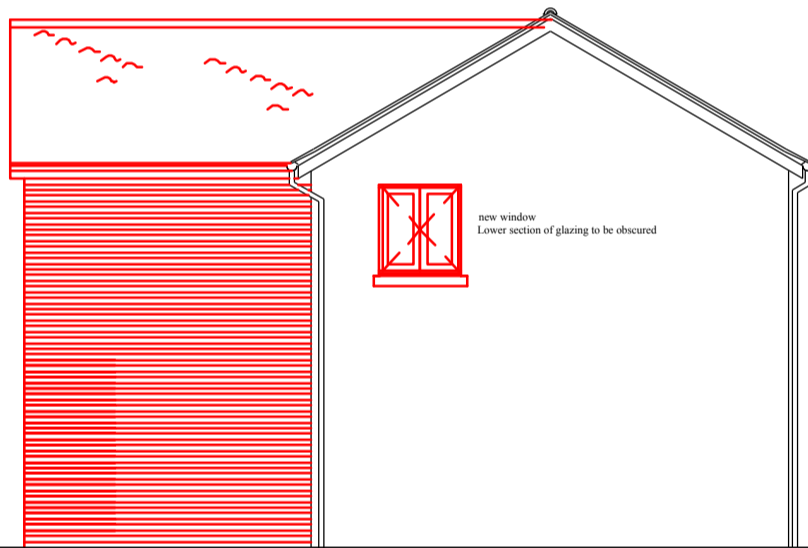

north elevation

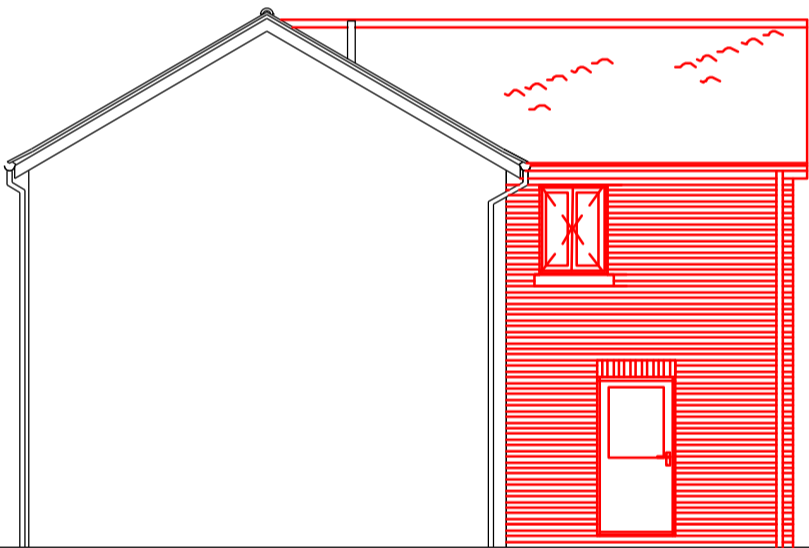

south elevation

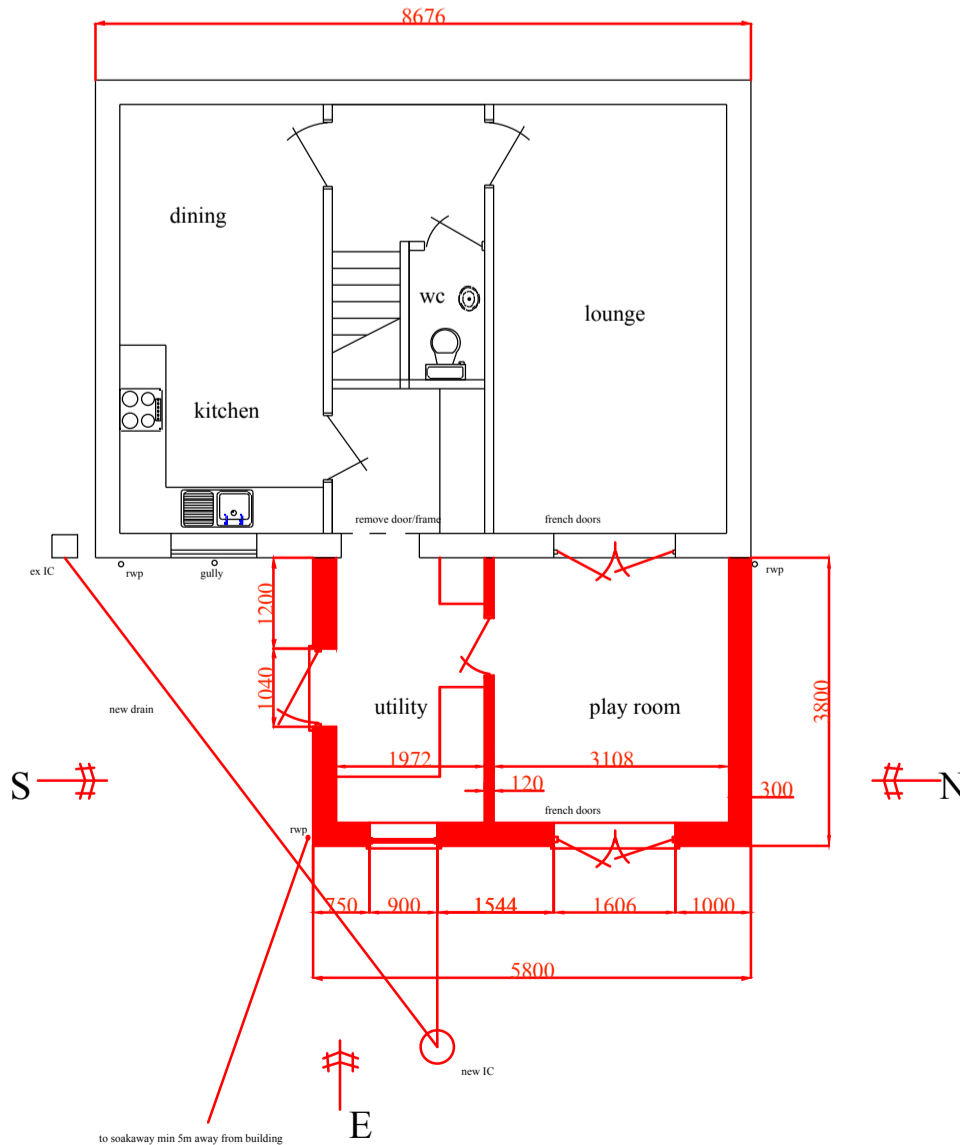

grd floor layout

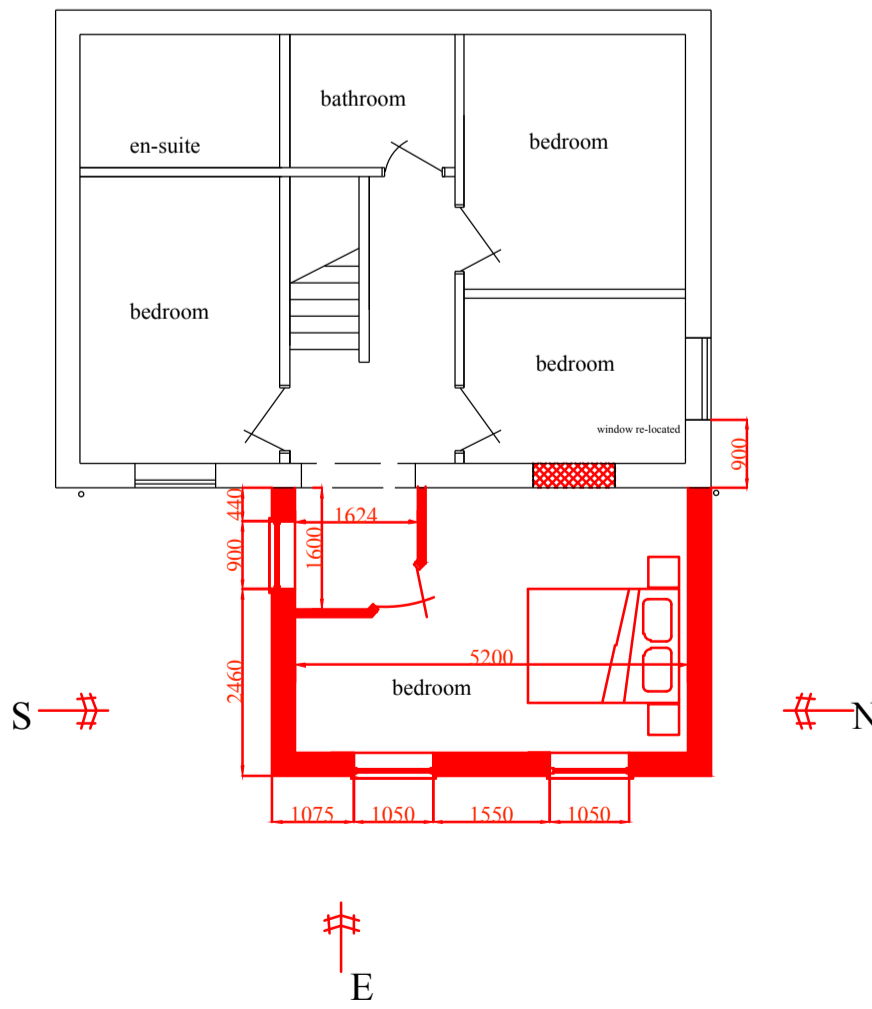

1st floor layout

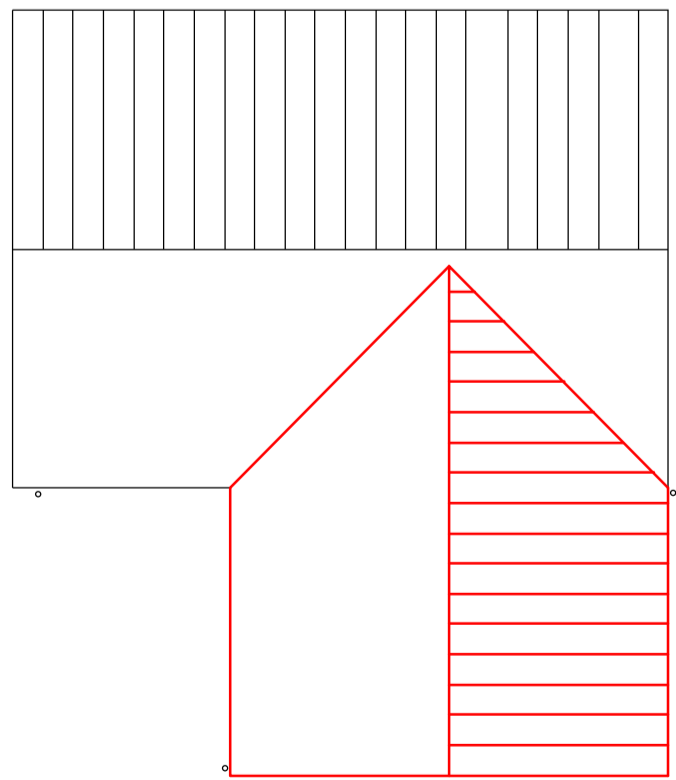

roof plan