

PROPOSED REAR ELEVATION A-A

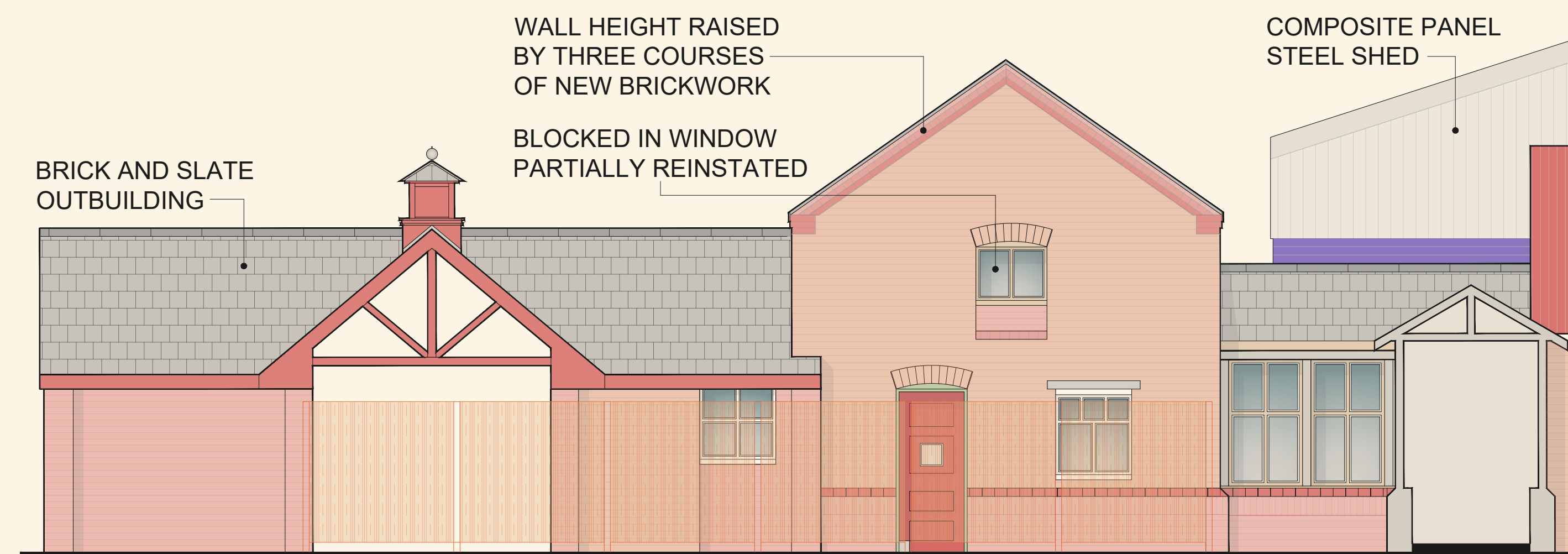

PROPOSED SIDE ELEVATION B-B

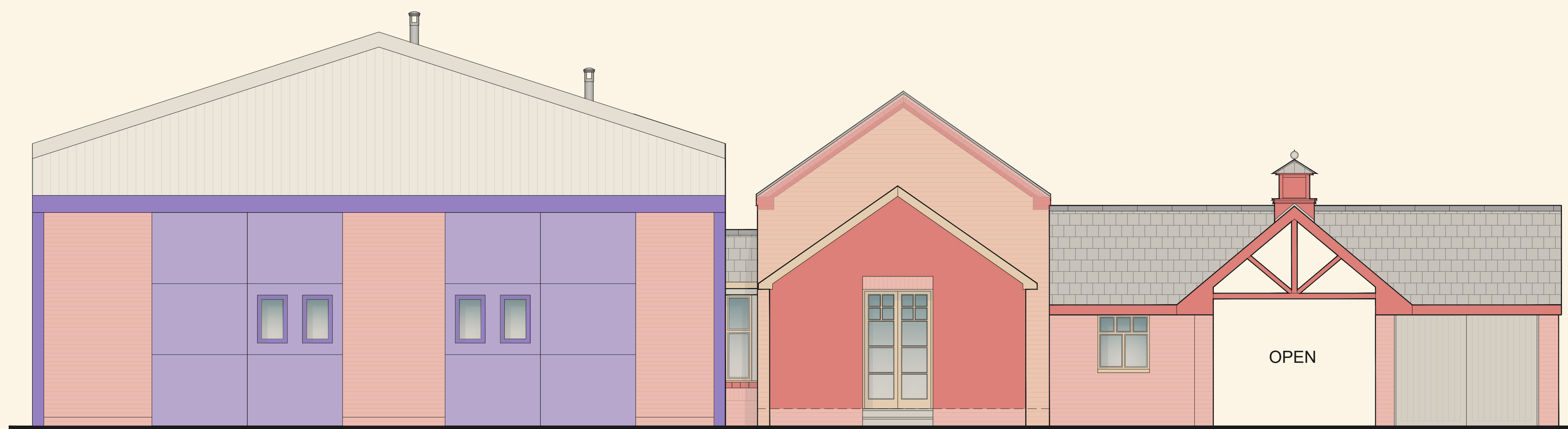

PROPOSED SIDE ELEVATION C-C

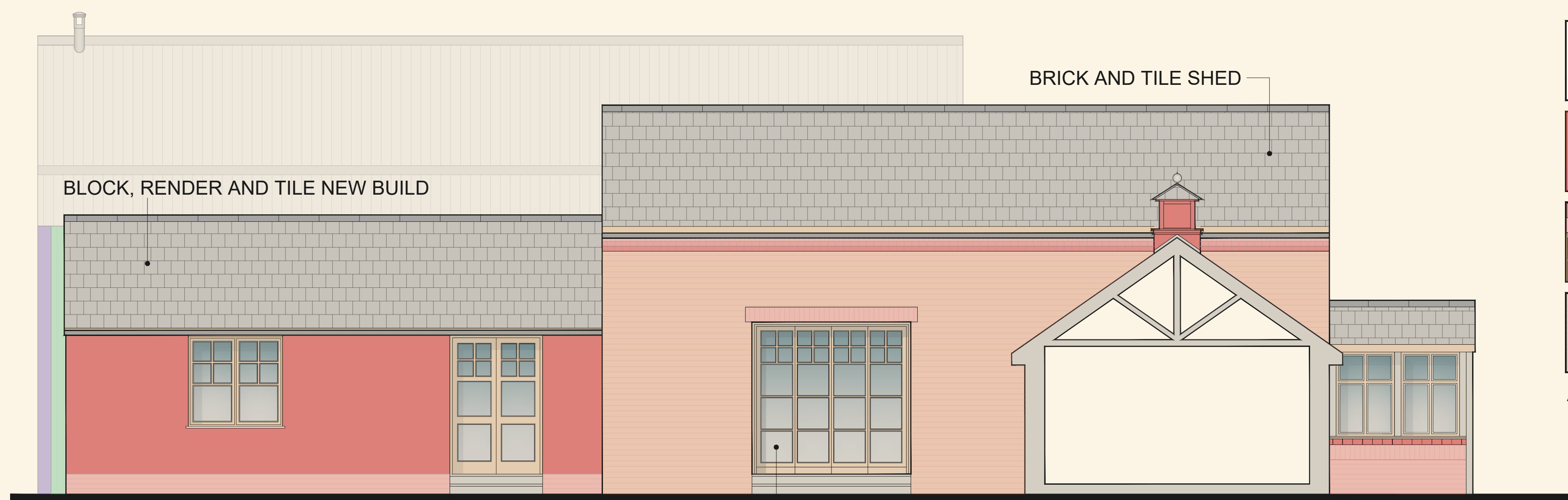
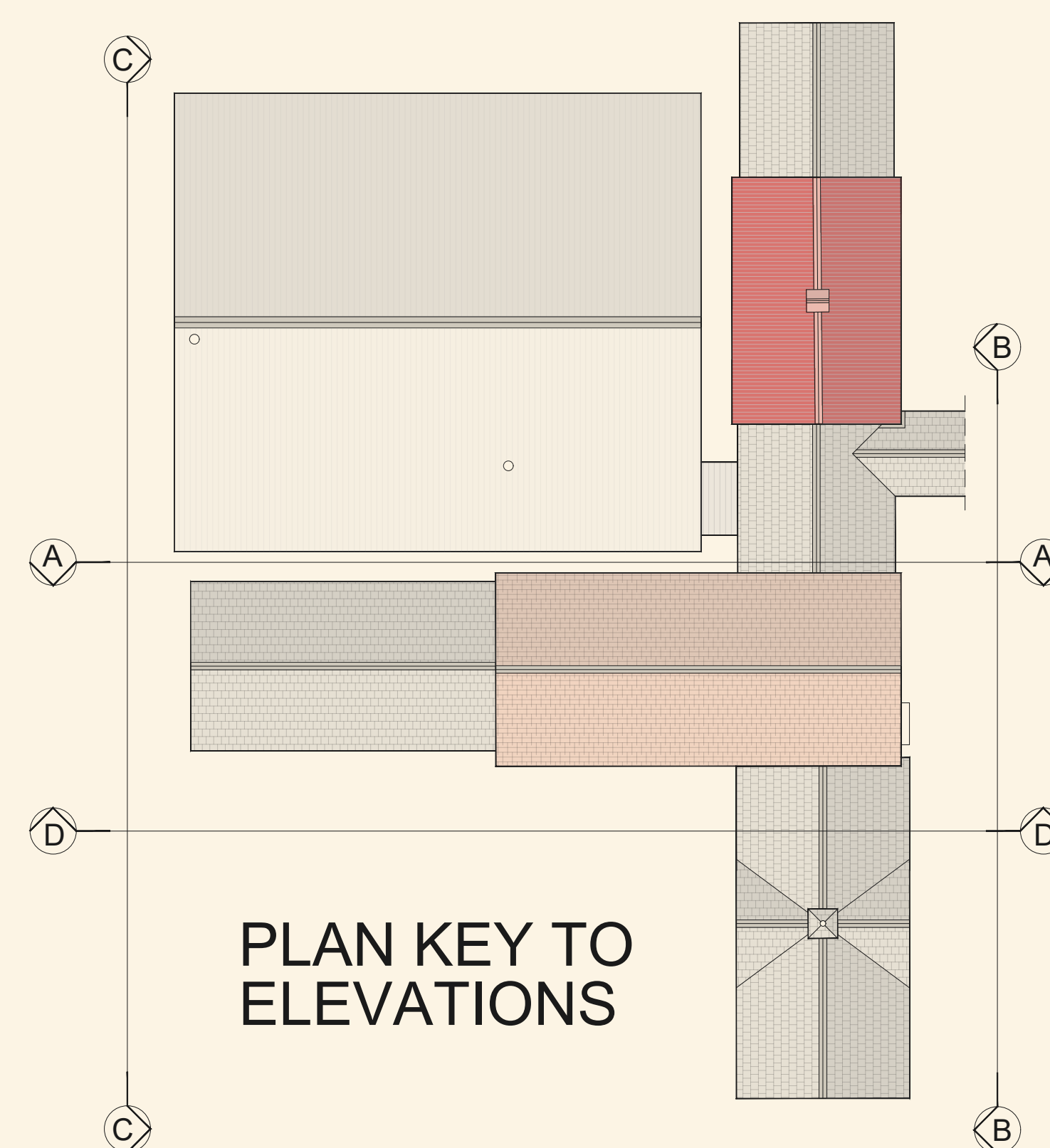

PROPOSED FRONT ELEVATION D-D

MATERIALS & FINISHES:

- ROOF FINISHES MARLEY MODERN INTERLOCKING SMOOTH GREY TILES
- WALLS RENDERED WITH PAINT FINISH WITH BRICK PLINTH TO DPC
- HARDWOOD WINDOWS STYLE AND FINISH TO MATCH MAIN HOUSE
- EXISTING WALL FINISH REPOINTED BRICK WORK
- ALL RAINWATER GOODS BLACK UPVC SQUARELINE

Notes:

\_\_\_\_\_

\_\_\_\_\_

\_\_\_\_\_

\_\_\_\_\_

\_\_\_\_\_

\_\_\_\_\_

\_\_\_\_\_

\_\_\_\_\_

\_\_\_\_\_

\_\_\_\_\_

**RICHARD J BRYAN**  
BA (Hons) Dip Architecture

LIME TREE FARM, STREETWAY  
WYBERTON, BOSTON, Lincs  
PE20 1BE Tel: 07471 878086

Email: ltf.tellurian@gmail.com

Project: LIME TREE FARM  
STREETWAY  
WYBERTON  
BOSTON Lincs  
PE201BE

Drawing Title: PROPOSED OUTBUILDING CONVERSION TO  
NEW DWELLING / HOLIDAY ACCOMMODATION  
PROPOSED ELEVATIONS

Purpose of Issue: PLANNING

Date: 08/02/2024 Scale: 1:50 @ A1

Drawn By: RJB  
File: \_\_\_\_\_

Drawing No: LT24\_PA08  
Revision: \_\_\_\_\_