

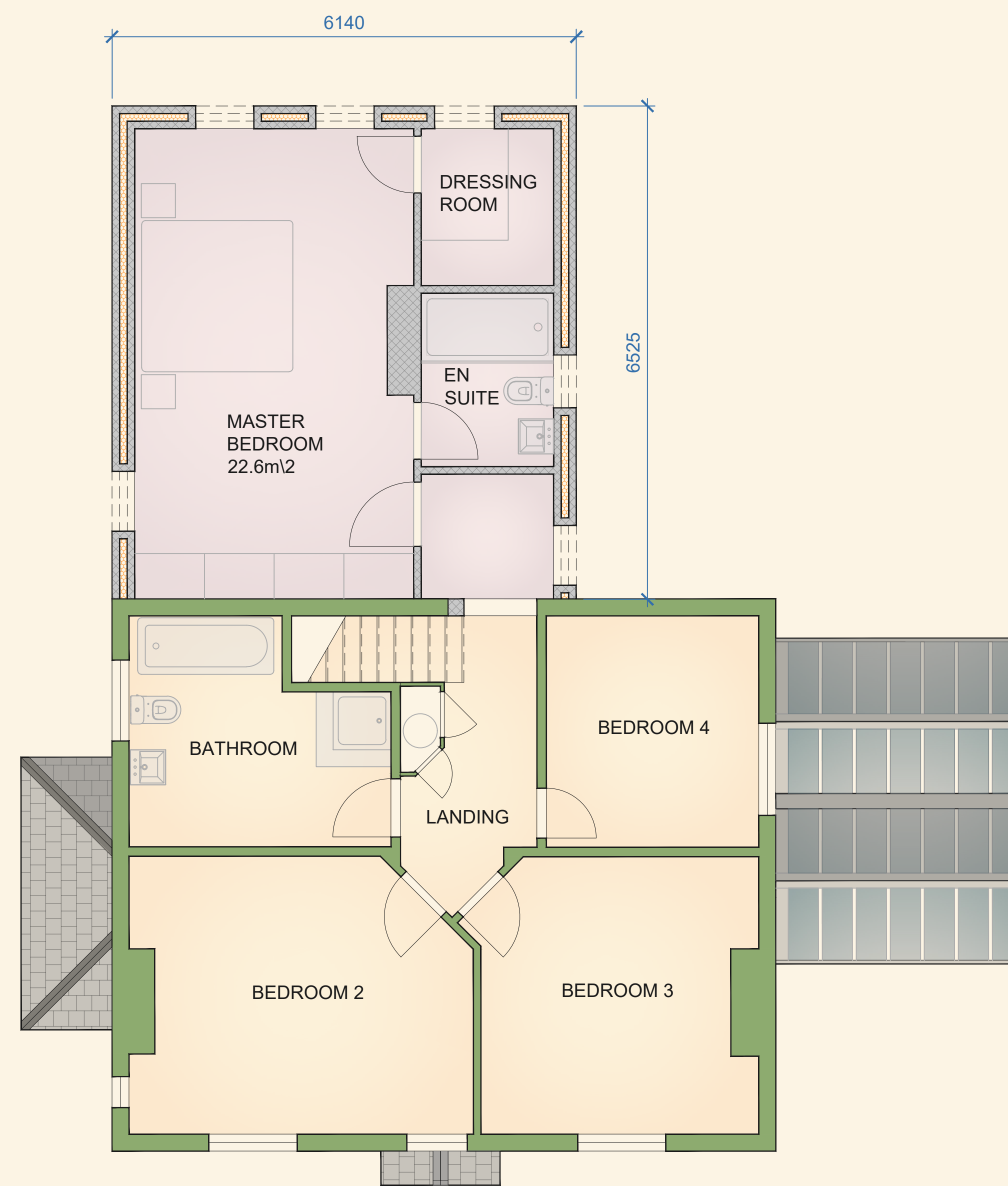

PROPOSED GROUND FLOOR PLAN 1:50

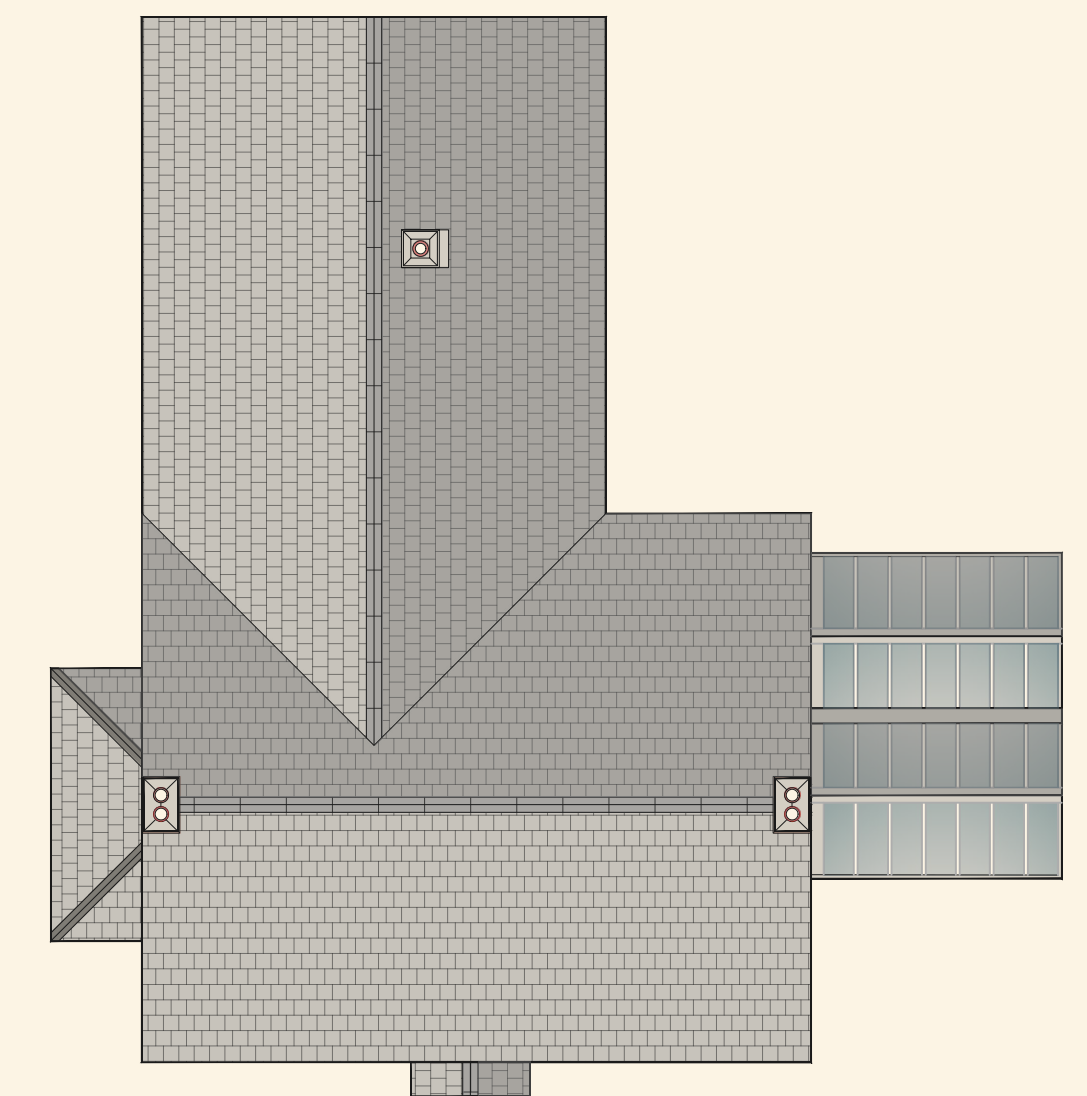

PROPOSED FIRST FLOOR PLAN 1:50



PROPOSED ROOF PLAN 1:100

PROPOSED FLOOR PLANS 1:50

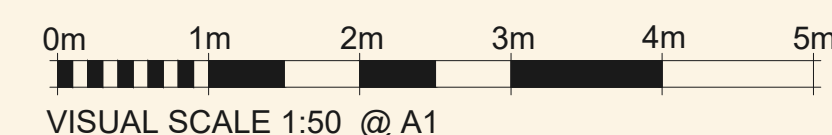
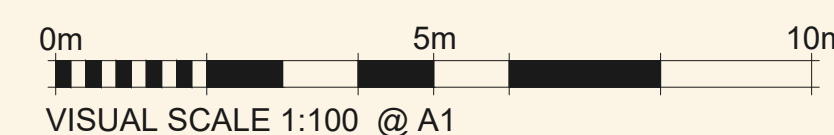

Notes:		RICHARD J BRYAN BA (Hons) Dip Architecture	
		LIME TREE FARM, STREETWAY WYBERTON, BOSTON, Lincs PE20 1BE Tel: 07471 878086	
		Email: ltf.tellurian@gmail.com	
Project: LIME TREE FARM STREETWAY WYBERTON BOSTON Lincs PE201BE		Drawing Title: PROPOSED HOUSE EXTENSION PROPOSED FLOOR PLANS	
Purpose of Issue: PLANNING		Date: 08/02/2024	Scale: 1:50/1:100 @ A1
Drawn By: RJB	ALL COPYRIGHTS RESERVED This drawing is not to be reproduced in whole or in part without the written permission of R.J. Bryan		Revision:
File:	Plot Date:		LT24_P07