

EXISTING GROUND FLOOR PLAN 1:50

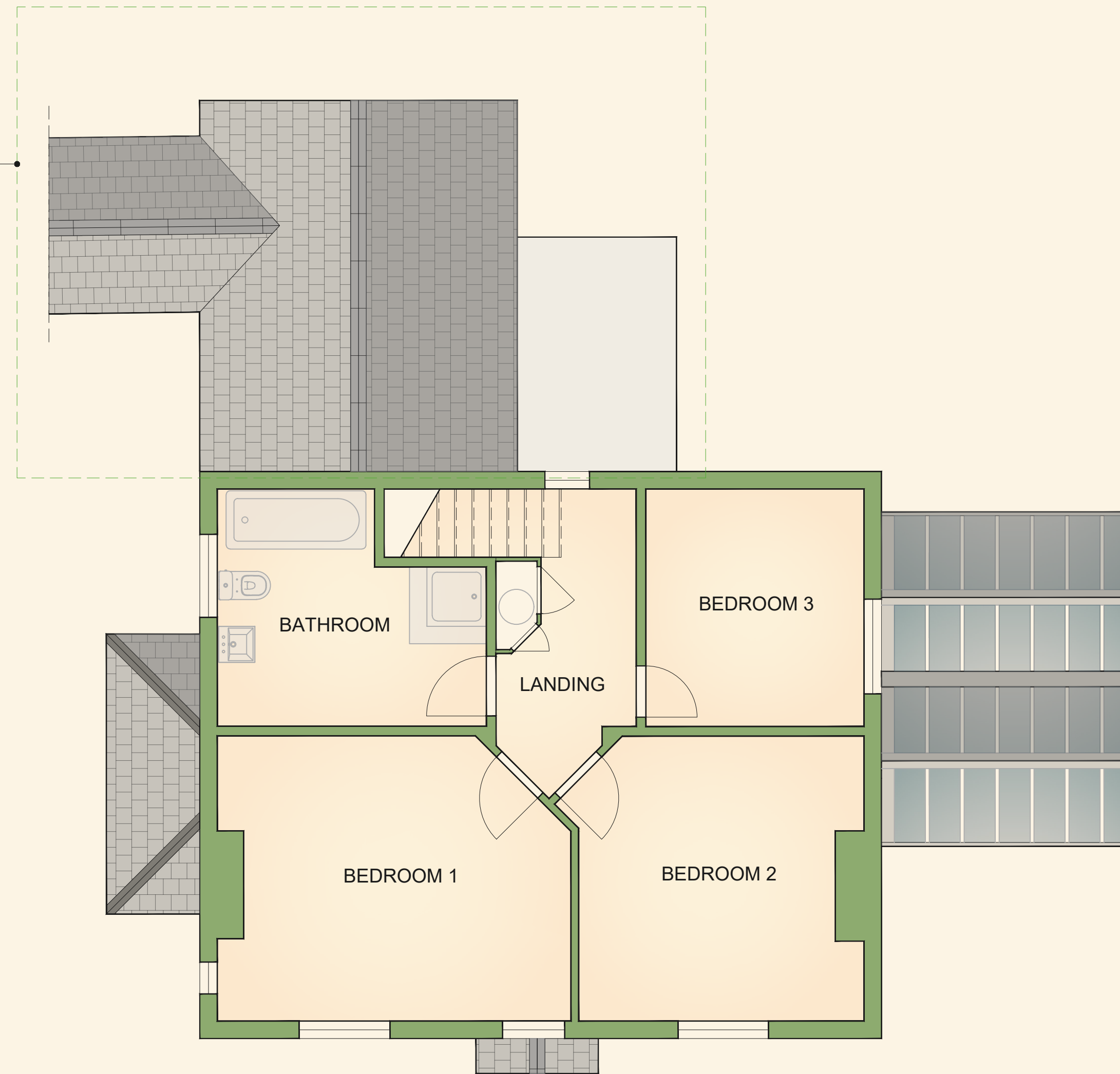

EXISTING FIRST FLOOR PLAN 1:50

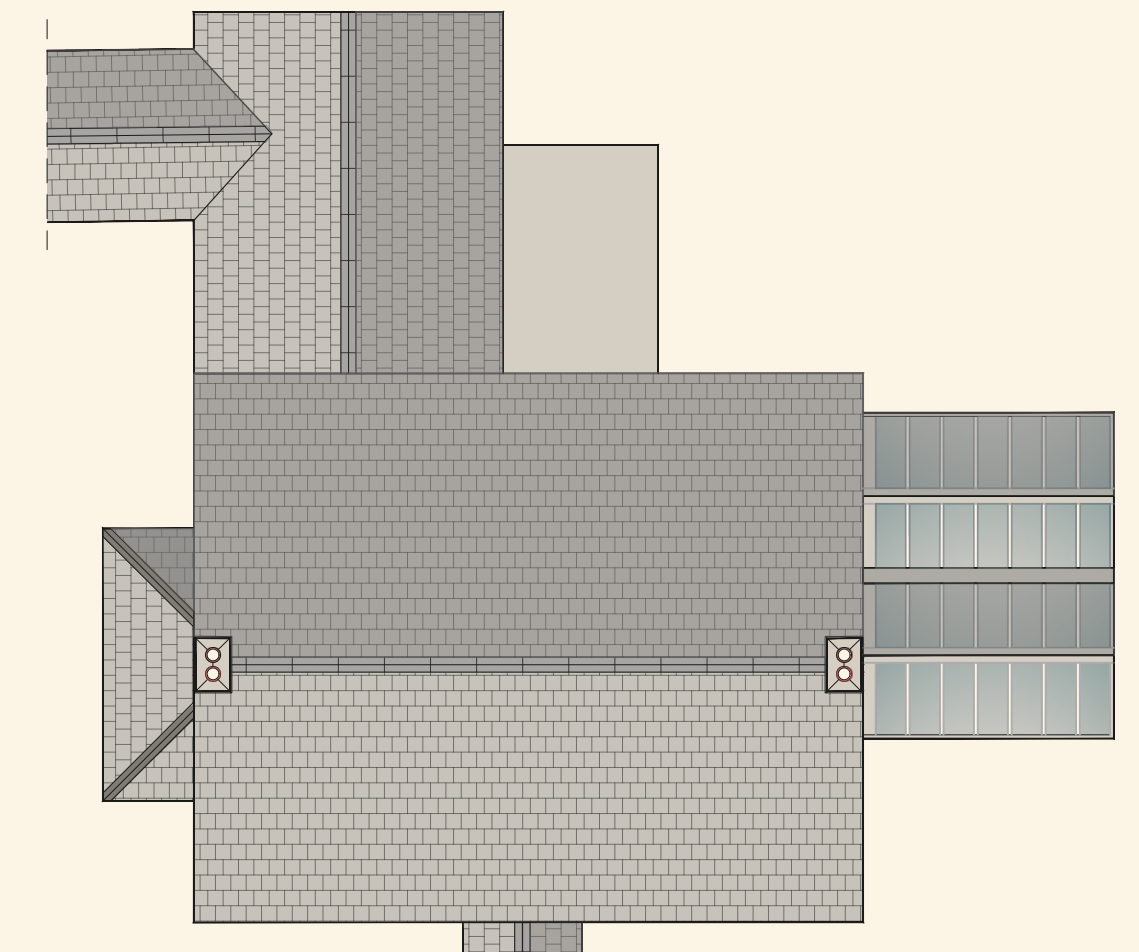

EXISTING ROOF PLAN 1:100

EXISTING FLOOR PLANS 1:50

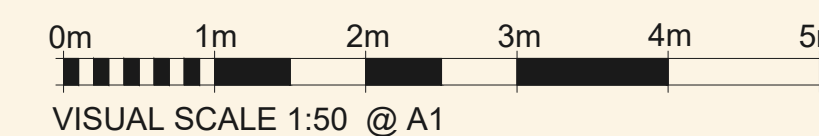
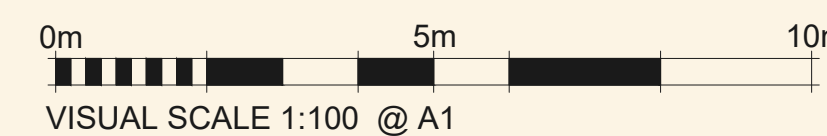

Notes:		RICHARD J BRYAN BA (Hons) Dip Architecture	
		LIME TREE FARM, STREETWAY WYBERTON, BOSTON, Lincs PE20 1BE Tel: 07471 878086	
		Email: ltf.tellurian@gmail.com	
Project: LIME TREE FARM STREETWAY WYBERTON BOSTON Lincs PE201BE		Drawing Title: PROPOSED HOUSE EXTENSION EXISTING PLANS	
Purpose of Issue: PLANNING		Date: 08/02/2024	Scale: 1:50/1:100 @ A1
Drawn By: RJB	ALL COPYRIGHTS RESERVED <small>This drawing is not to be reproduced in whole or in part without the written permission of R.J.Bryan</small>		Revision:
File:	Plot Date:		LT24_P06