

- Notes:
- All dimensions to be checked & confirmed on site prior to commencement of works
  - All structural elements to be checked & installed strictly in accordance with structural engineers & manufactures details & specifications.
  - All foul & surface water drainage systems to be checked & confirmed on site prior to commencement of works.

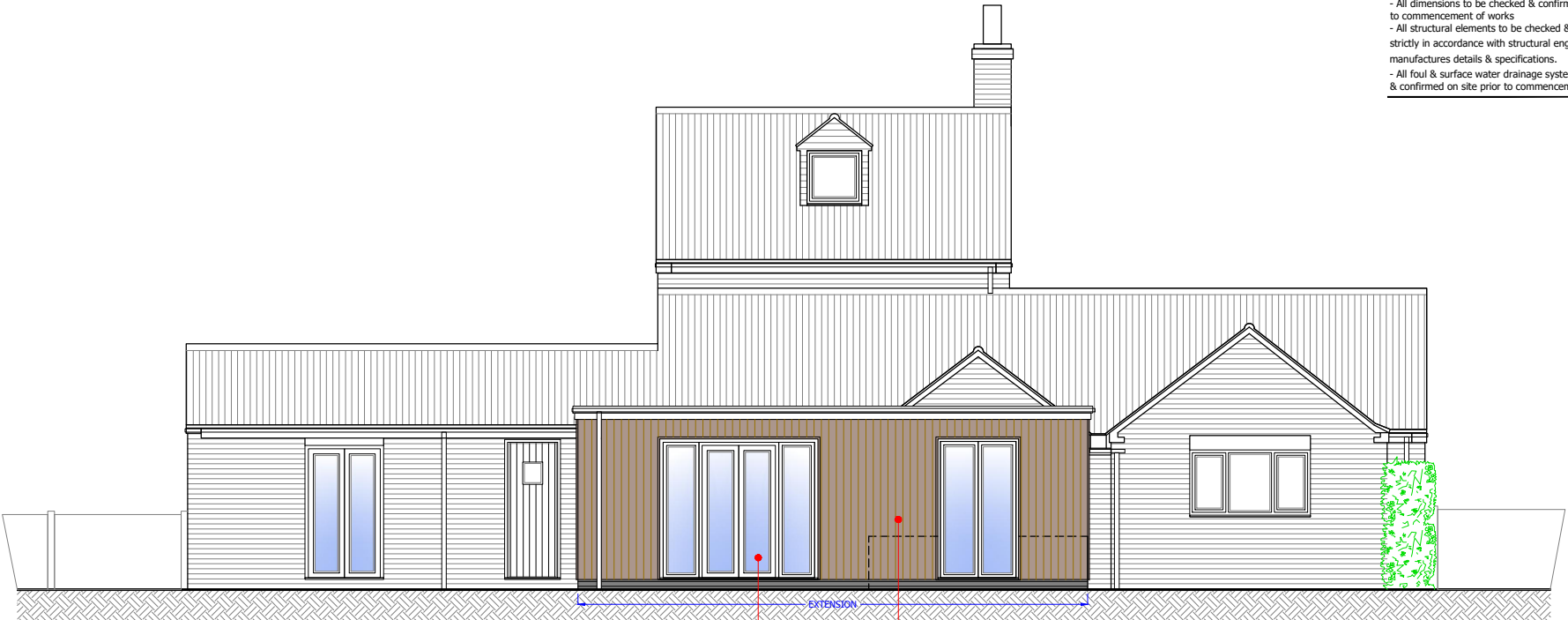

**NORTH EAST ELEVATION**



**NORTH WEST ELEVATION**

EXTENSION WALLS WITH TIMBER CLADDING  
TO TO LINE THROUGH WITH CONSERVATORY  
WALLS WITH GLAZING REMOVED  
UPVC WINDOWS AND DOORS TO MATCH  
EXISTING

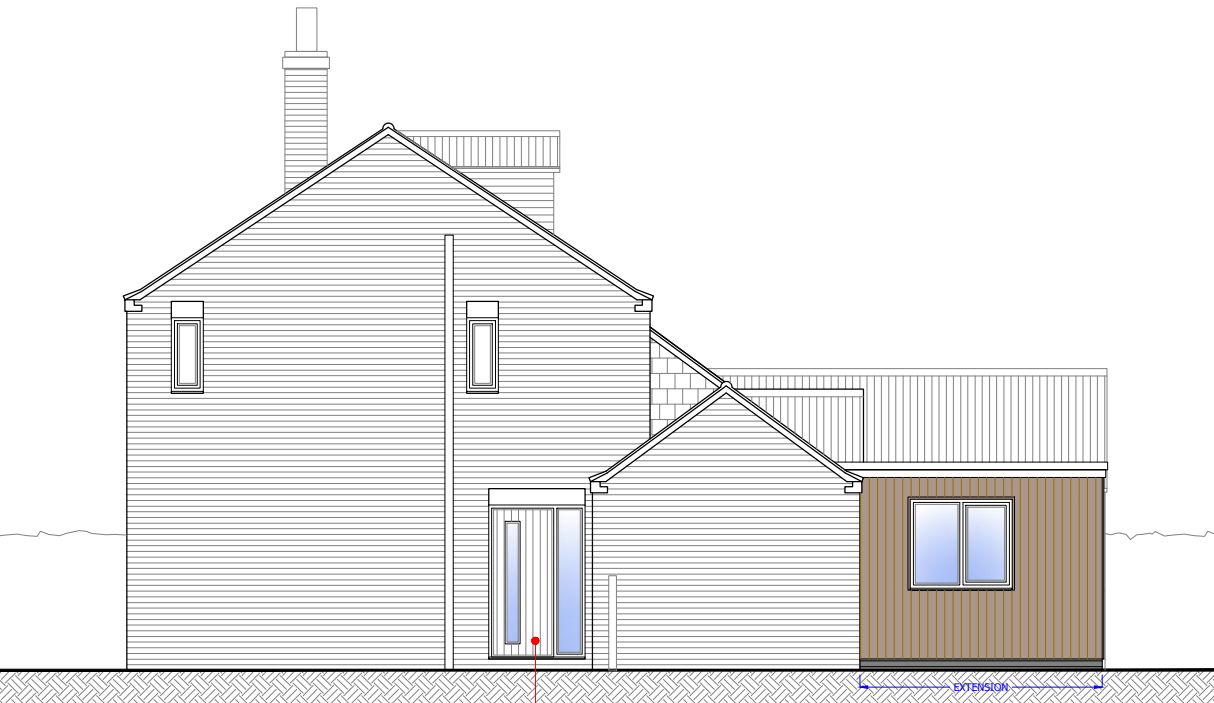

**SOUTH WEST ELEVATION**

EXISTING WINDOW AND WALL  
BELOW REMOVED TO CREATED  
NEW MAIN ENTRANCE



**SOUTH EAST ELEVATION**

EXISTING ENTRANCE DOOR REMOVED  
WITH NEW EXTERNAL WALL TO LINE  
THROUGH WITH EXISTING

D	WALL FINISHES ALTERED TO TIMBER CLADDING	25-04-2022
C	UPDATED FOR BUILDING REGULATIONS SUBMISSION	08-02-2022
B	UPDATED IN LINE WITH CLIENT EMAIL COMMENTS 15-11-21	17-11-2021
A	UPDATED FOLLOWING DESIGN MEETING WITH CLIENTS	12-11-2021
REV	Note	Date

**EXTENSIONS AND ALTERATIONS**

Holly Cottage, Outgate, Leverton,  
Boston, Lincolnshire, PE22 0AA

Client Mrs C Green

Dwg Title

**PROPOSED ELEVATIONS**

Date OCT 2021  
Dwg No LPC-290-04

Scale 1:100 @ A3  
Revision C

07930 915730 lee@lpcdesign.co.uk  
www.lpcdesign.co.uk

Drawing Status



**ARCHITECTURAL  
DESIGN**

**NMA APPLICATION**

**TO BE READ IN CONJUNCTION WITH PLANNING, BUILDING REGULATION APPROVALS AND STRUCTURAL ENGINEERS DETAILS AND SPECIFICATION AS NECESSARY**