

TO BE READ IN CONJUNCTION WITH PLANNING, BUILDING REGULATION APPROVALS AND STRUCTURAL ENGINEERS DETAILS AND SPECIFICATION AS NECESSARY
BASED ON ORIGINAL PLANNING SCHEME DRAWINGS AND DETAILS SUPPLIED BY BY AKM ARCHITECTURE

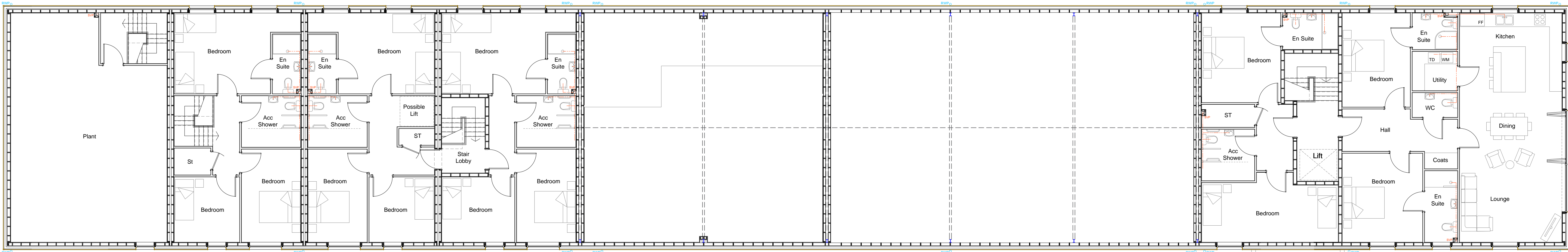

FIRST FLOOR - 1:100

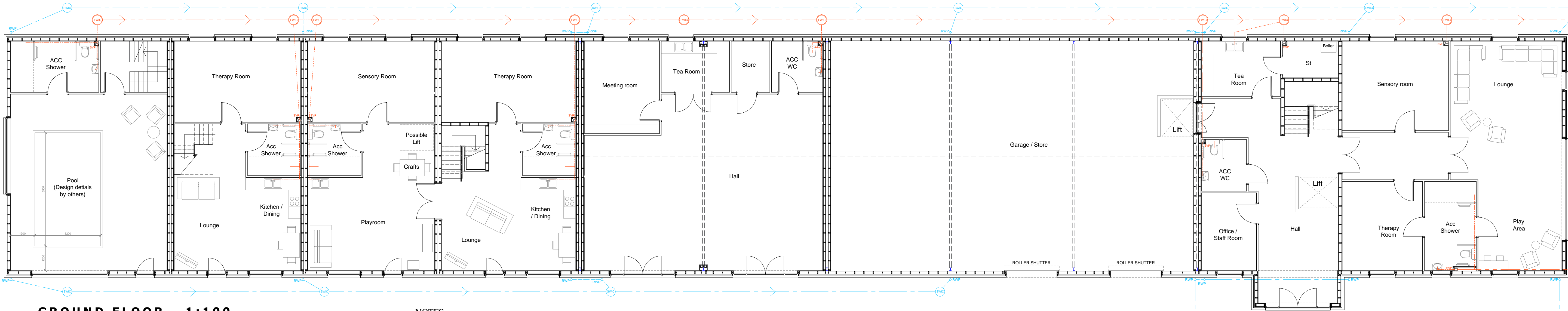

GROUND FLOOR - 1:100

NOTES -
ALL DETAILS ARE SUBJECT TO CLIENT APPOINTED DRAINAGE ENGINEER AND/OR INSTALLERS FINAL DETAILS AND SPECIFICATION AND BUILDING CONTROL APPROVAL PRIOR TO COMMENCEMENT ON SITE

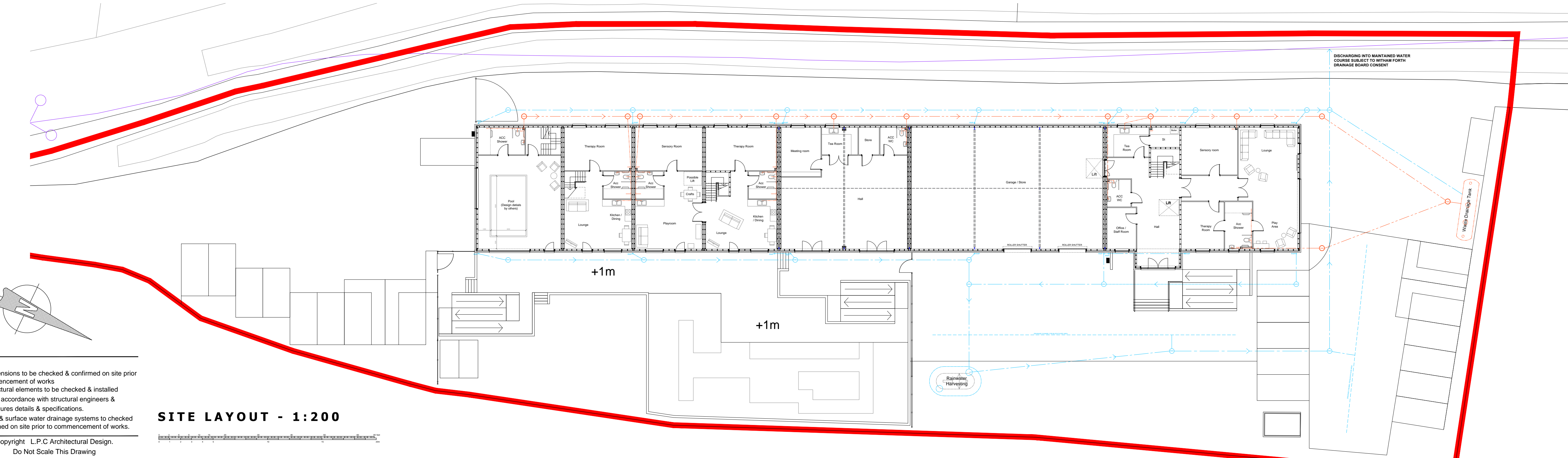
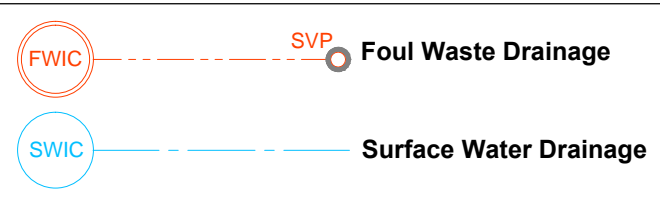

SITE LAYOUT - 1:200

Notes:
- All dimensions to be checked & confirmed on site prior to commencement of works
- All structural elements to be checked & installed strictly in accordance with structural engineers & Manufacturers details & specifications.
- All foul & surface water drainage systems to be checked & confirmed on site prior to commencement of works.

Copyright L.P.C Architectural Design.
Do Not Scale This Drawing

C	DRAWING TILE CHANGED AS REQUESTED BY LA PLANNERS TO ALLOW FOR CONDITION DISCHARGED	21-04-2021
B	LANDSCAPING SCHEME REVERTED TO ORIGINAL AS REQUESTED BY LA PLANNING OFFICER	15-03-2021
A	DRAWING NUMBER/REF UPDATED	09-03-2021
REV	Note	Date

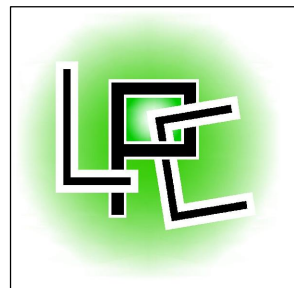

ARCHITECTURAL
DESIGN

07930 915730

lee@lpcdesign.co.uk www.lpcdesign.co.uk

Project/Site

SUPPORT CENTRE

Land at off A52, Butterwork,Boston

Client

Mr Codling

Dwg Title

DRAINAGE

Date

FEBRUARY 2021

Scale

1:100 @ A1

Dwg No

LPC-268-04

Revision

C

Drawing Status

BUILDING REGULATIONS