

NOTE - NONE OPENING WINDOWS TO SOUTH AND EAST ELEVATIONS AS PER, IEC LTD NOISE IMPACT ASSESSMENT - REF IEC/4399/01/AVH

Copyright L.P.C. Architectural Design
Do Not Scale This Drawing
Notes:
- All dimensions to be checked & confirmed on site prior to commencement of works.
- All structural elements to be checked & treated
ability to accordance with structural engineers &
manufacture details & specifications.
- All fuel & surface water drainage systems to checked
& confirmed on site prior to commencement of works.

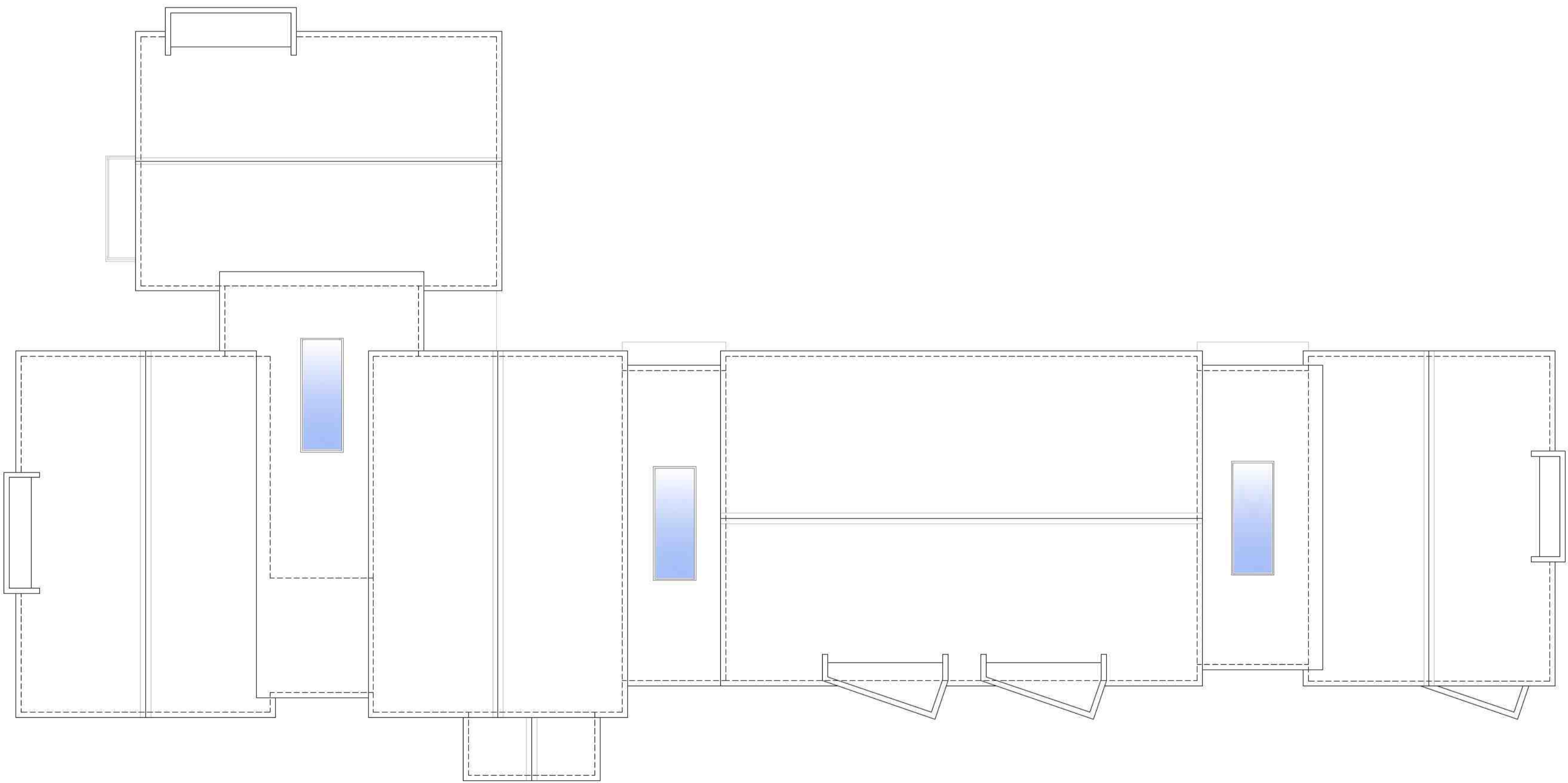

SECOND FLOOR LAYOUT 466.67m² (5023.28ft²)



ROOF PLAN

- Two Bed Units
- One Bed Units
- Communal Area (Access)

TO BE READ IN CONJUNCTION WITH CLIENT APPOINTED PLANNING CONSULTANT PLANNING APPLICATION

E	NONE OPENING WINDOW NOTE ADDED	20-06-2022
D	ALTERATIONS TO BUILDING FOLLOWING MEETING WITH SOUND IMPACT SPECIALIST	12-05-2022
C	ALTERATIONS TO BUILDING IN LINE WITH SOUND IMPACT ASSESSMENT	24-02-2022
B	PLANNING SCHEME	07-10-2021
A	UPDATED SCHEME	09-09-2021
REV	Note	Date



ARCHITECTURAL
DESIGN

07930 915730

lee@lpdesign.co.uk www.lpdesign.co.uk

Project/Site
RESIDENTIAL DEVELOPMENT

Client
Alraham Trust
Lister Way / Fydeil Street,
Boston, Lincolnshire

Dwg Title
**BUILDING C
SF & RP FLOOR LAYOUTS**

Date	MAY 2021	Scale	1:100 @ A1
Dwg No	LPC-267-401	Revision	E

Drawing Status
PLANNING APPLICATION