

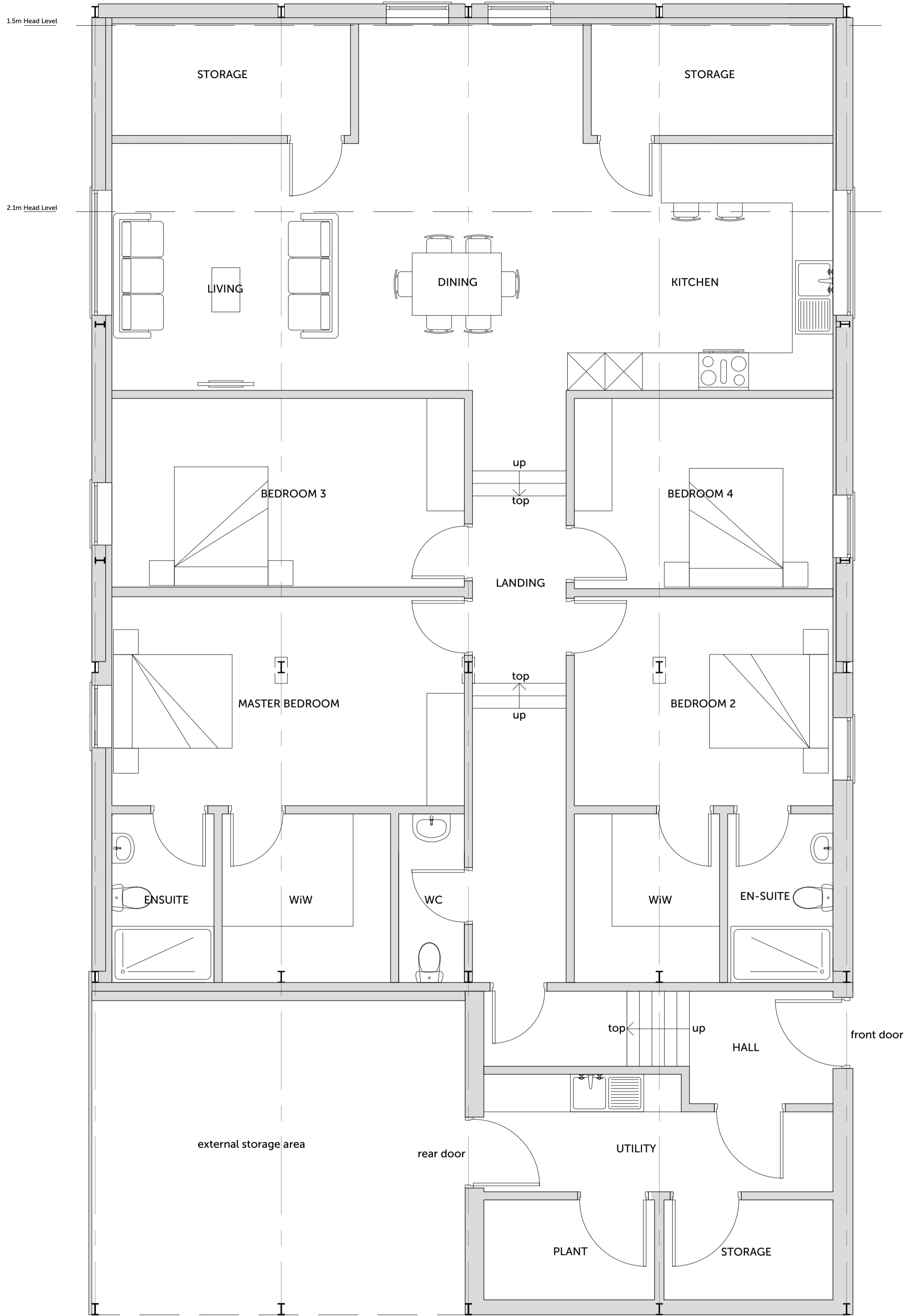

**COPYRIGHT**  
Origin Design Studio has prepared and issued this document to the named client and associated professionals related to this project. Origin Design Studio retains ownership. We do not give permission for reproduction and editing without consultation and our approval.

**GENERAL NOTES**  
This drawing is to be read in conjunction with all relevant Engineers, Architect's and specialists' drawings. Do not scale from this or any other Origin Design Studio drawing. All dimensions to be checked on site prior to construction or fabrication. Changes to specification are to contractors risk. All changes should be brought to the attention of the client/Building Control for approval. Please report any errors immediately.



PROPOSED FLOOR PLAN  
1 : 50

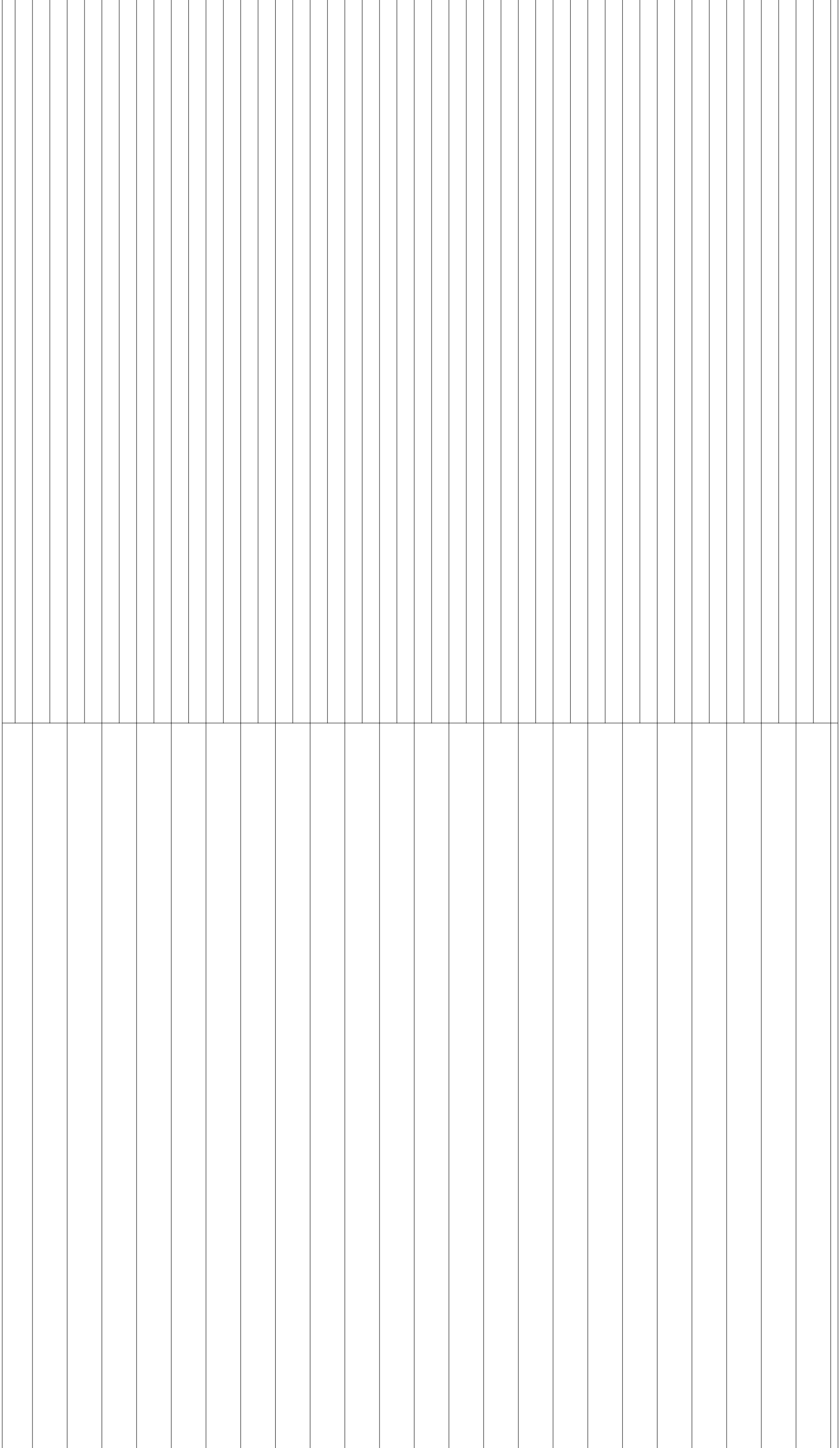
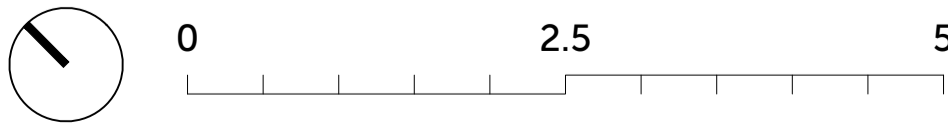

PROPOSED ROOF PLAN  
1 : 50

|      |                       |            |                    |
|------|-----------------------|------------|--------------------|
| A02  | Revised for the LPA.  | 24/05/2022 | MOJ                |
| A01  | Issued to client/LPA. | 01/04/2022 | MOJ                |
| Rev. | Description           | Date       | Checked<br>Rev. by |

Client  
**Mr James Cheer**

Project Title  
**Barn Conversion**

Site Details  
Land to the West of Sea Dyke Road  
Seadyke, nr Kirton  
PE20 1QE

Title  
**Proposed Roof and Floor plans**

Drawing Number  
**J1883-SCH-21**

Print Size  
A1



Origin Design Studio Ltd  
Holly House, Meadow Lane  
South Hykeham, Lincoln LN6 9PF

T. 01522 405100  
E. [info@origindesignstudio.co.uk](mailto:info@origindesignstudio.co.uk)  
[www.origindesignstudio.co.uk](http://www.origindesignstudio.co.uk)

**RIBA**   
Chartered Practice