



COPYRIGHT
Origin Design Studio has prepared and issued this document to the named client and associated professionals related to this project. Origin Design Studio retains ownership. We do not give permission for reproduction and editing without consultation and our approval.

GENERAL NOTES
This drawing is to be read in conjunction with all relevant Engineers, Architect's and specialists' drawings. Do not scale from this or any other Origin Design Studio drawing. All dimensions to be checked on site prior to construction or fabrication. Changes to specification are to contractors risk. All changes should be brought to the attention of the client/Building Control for approval. Please report any errors immediately.

Key	
Ref.	Description
1	Replace asbestos roof with metal roof cladding with similar profile and colour
2	Proposed steel framed glazing and front door
3	Proposed rooflight
4	Proposed black UPVC rainwater goods on rise and fall brackets
5	Existing steel framed windows to be replaced with steel framed replacements windows (double glazed)
6	Existing brickwork to be retained

Rev.	Description	Date	Checked	Rev. by
A02	Revised for the UPA.	23/12/2021	MD	
A01	Issued to the UPA.	08/11/2021	MD	

Client
Richard Hardy
c/o Jonathan Priestley

Project Title
**Conversion of Existing Agricultural I
Barn at Shore Road**

Site Details
Hardy's Farm, White Loaf, White Loaf Hall Lane
Freiston, Boston,
PE22 0ND

Title
Proposed Elevations

Drawing Number
J1833-PL-21

Print Size
A1



Origin Design Studio Ltd
Holly House, Meadow Lane
South Hykeham, Lincoln LN6 9PF

T. 01522 405100
E. info@origindesignstudio.co.uk
www.origindesignstudio.co.uk

RIBA 
Chartered Practice

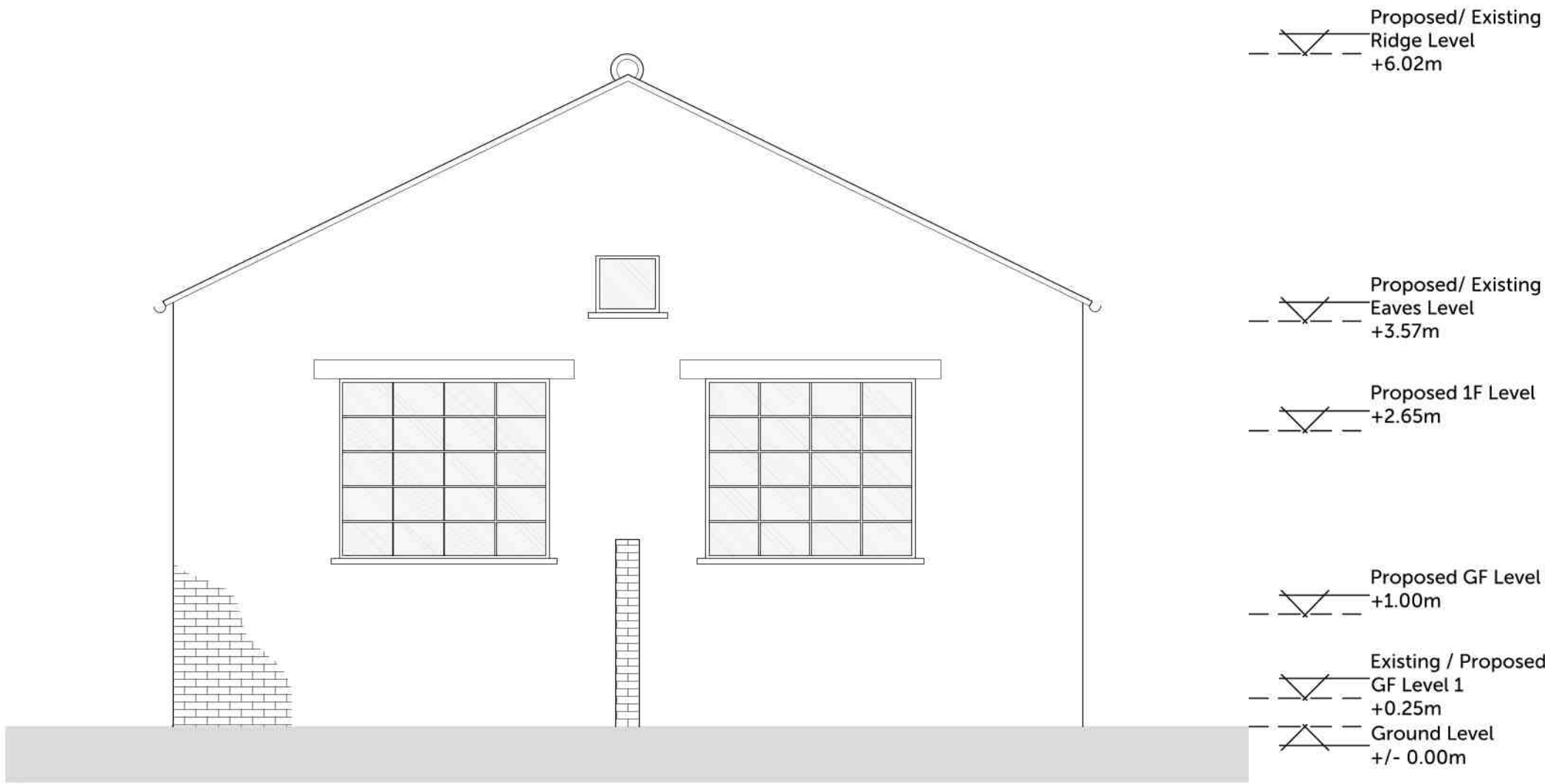

PROPOSED NORTH ELEVATION
1 : 50

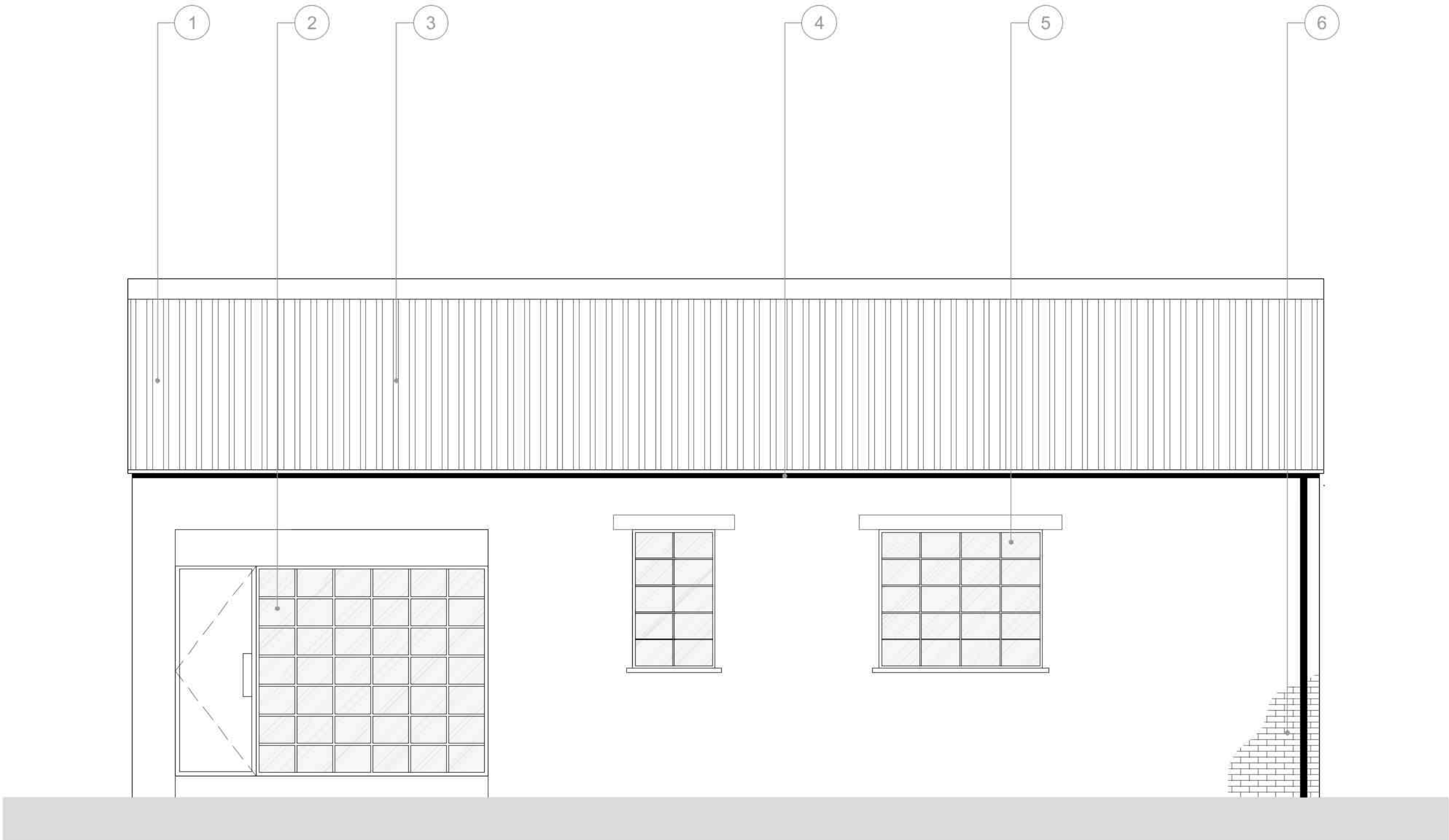

PROPOSED EAST ELEVATION
1 : 50

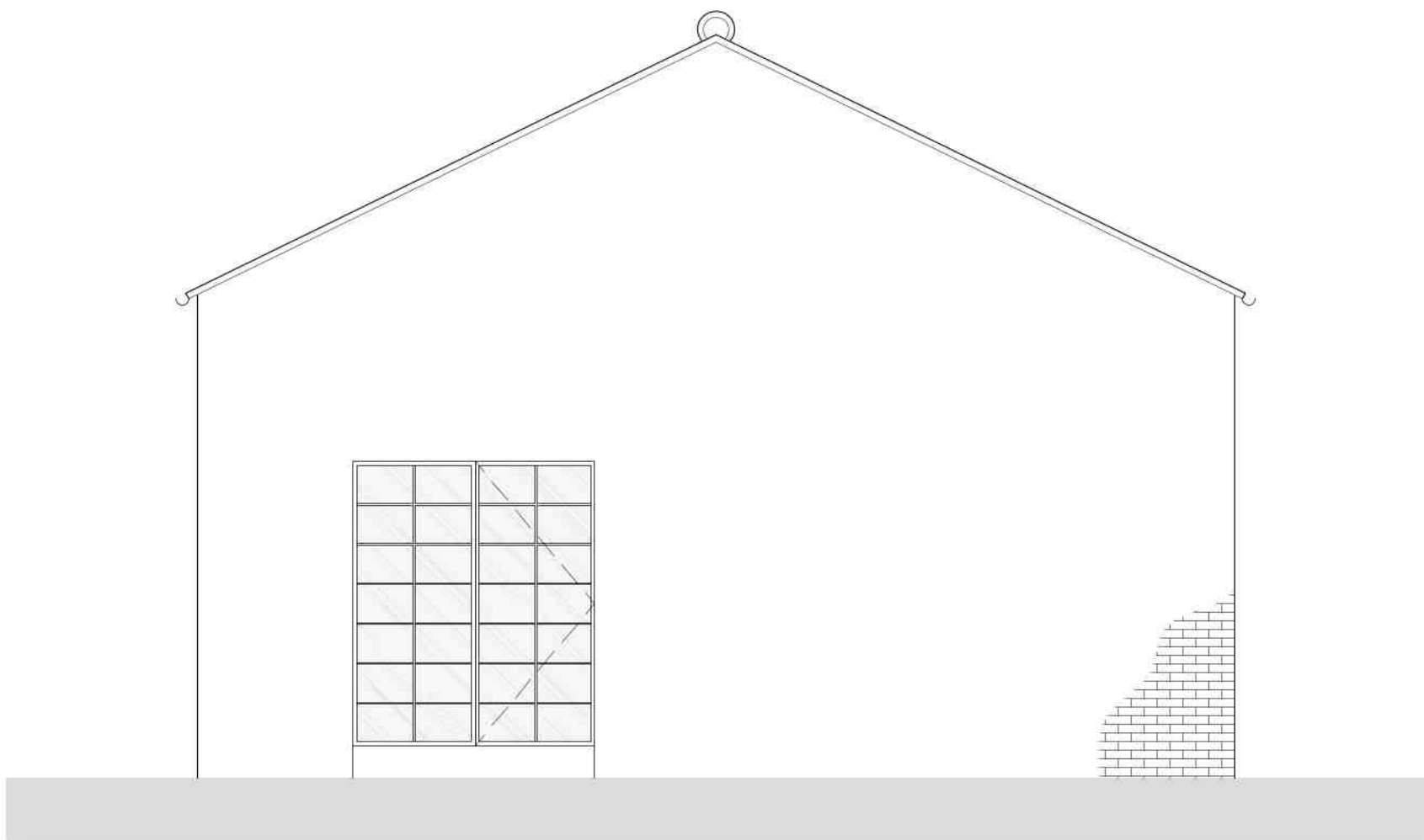

PROPOSED SOUTH ELEVATION
1 : 50

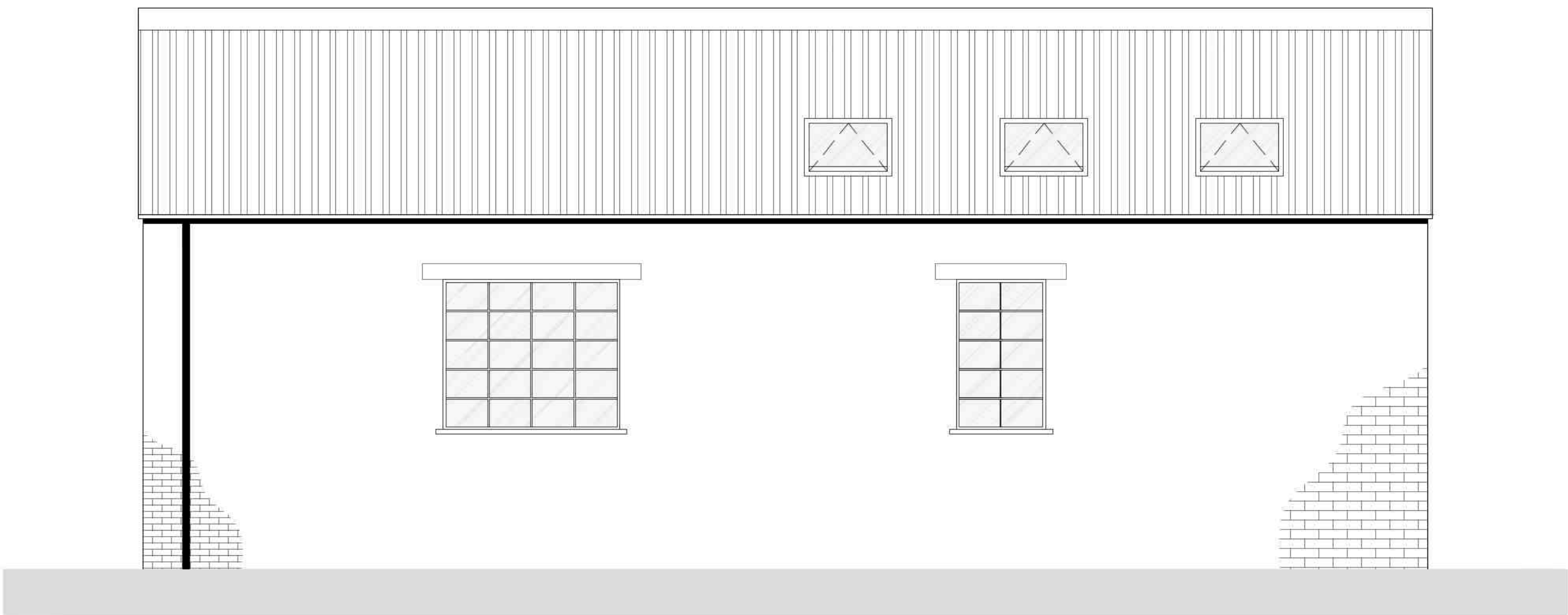

PROPOSED WEST ELEVATION
1 : 50

