

Please note that this drawing is not prepared for construction purposes, no scaling should take place and this should NOT be relied upon for any construction purposes.

REVISIONS:

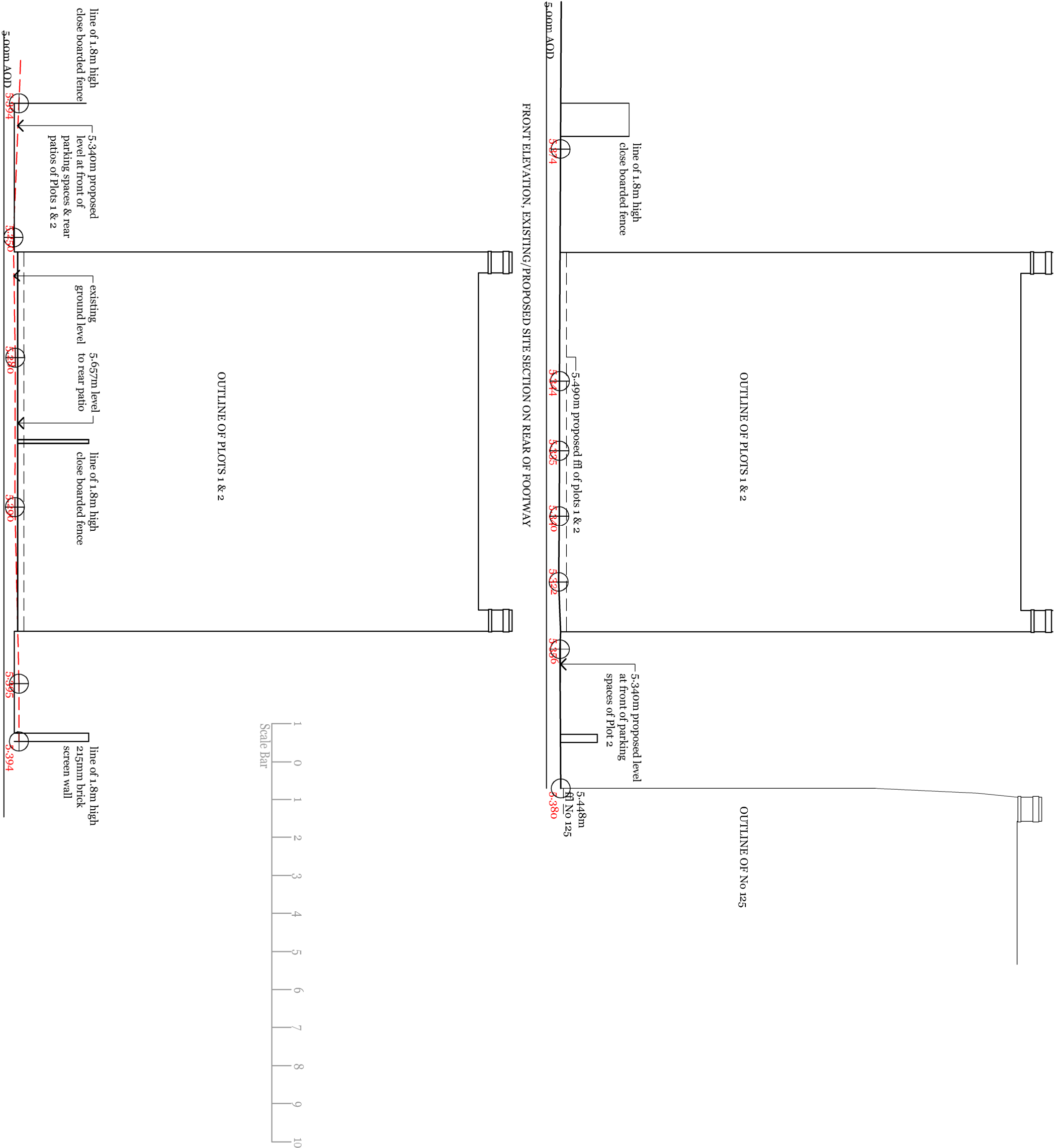

Fenland
Architectural Design

Located in Holsworthy, on the Devon/Cornwall border, and providing residential design consultancy throughout both Counties

Mobile: 07809 125531
Email: fenlandad@gmail.com

CLIENT:
Silk Road Assets.

PROJECT:
Proposed new 4 bedroom town houses, adjacent to 125 High Street, Boston, Lincs PE21 8TJ

DRAWING:
Planning Site Cross Sections, Site Frontage & Section A ~ A.

DRAWING NUMBER: F1128 Planning 10.

Date: Mar 2021

Scale: 1:100@ A3