

EXISTING FRONT ELEVATION 1:100

EXISTING REAR ELEVATION 1:100

EXISTING SIDE ELEVATION 1:100
(Viewed from existing gable wall)

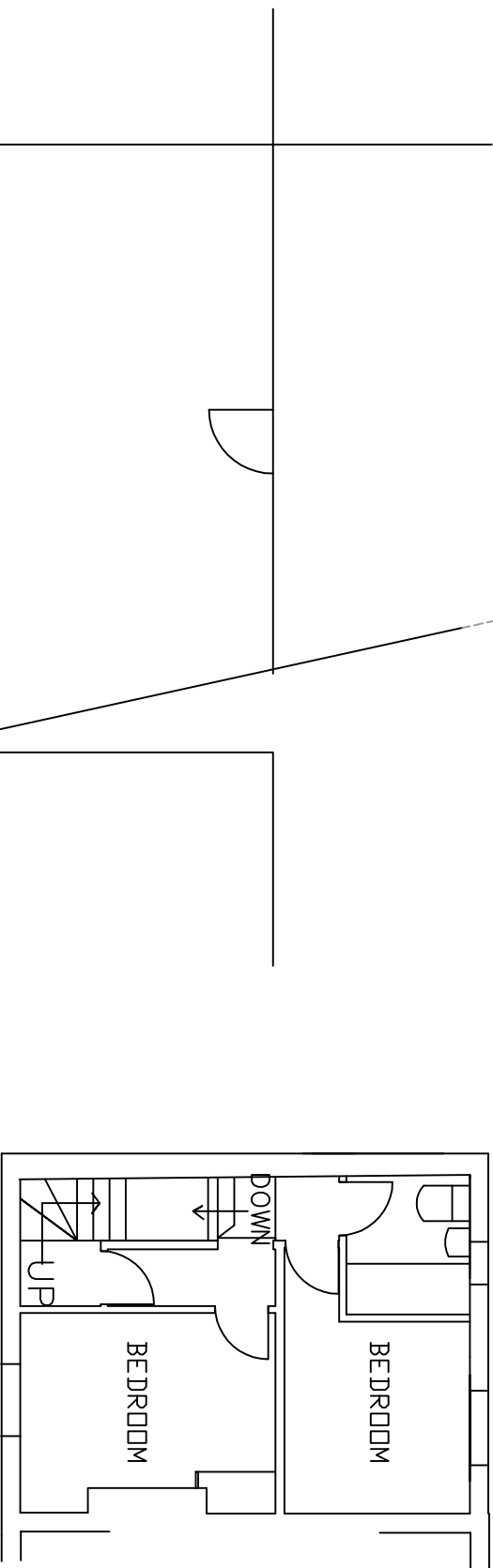

EXISTING FIRST FLOOR PLAN 1:100

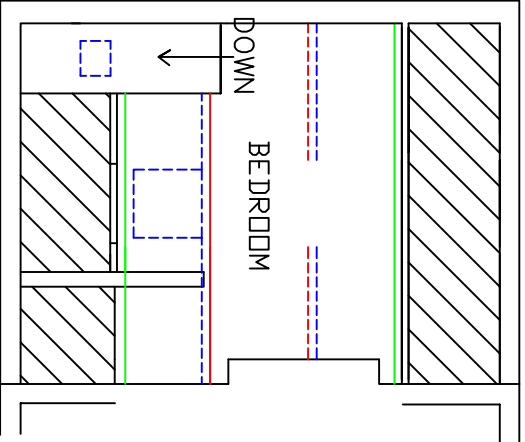

EXISTING SECOND FLOOR PLAN 1:100

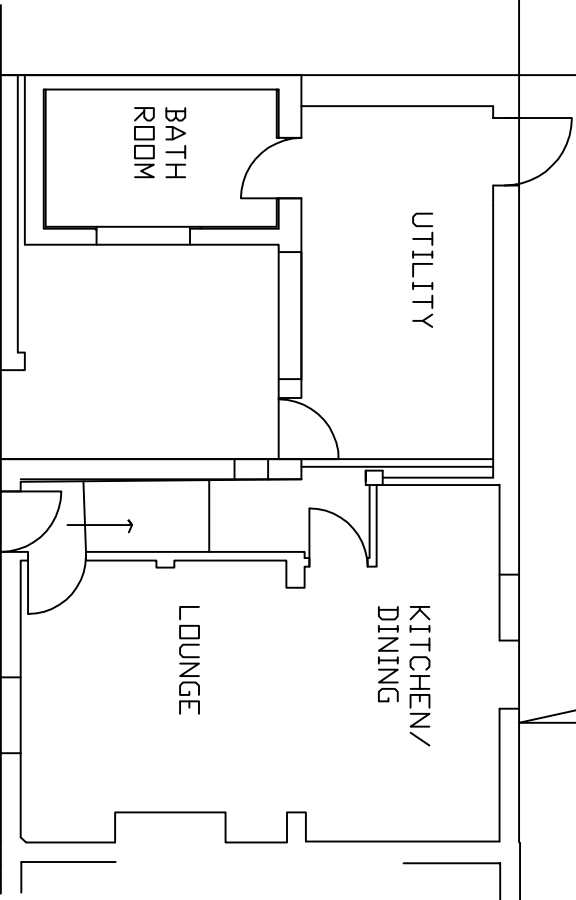

EXISTING GROUND FLOOR PLAN 1:100



Design & Management.co.uk

7 West Fen
Fritthville
Boston
Lincs
PE22 7EX Tel 01205 750775

JOB TITLE
Existing Layout&Elevations
32 Red Lion Street
Boston
Linc's PE21 6PZ

<small>SCALE</small>	<small>DATE</small>
1:100 on A3	Feb 2018

DESIGNED & DRAWN BY Design and Management.co.uk, which is a trading name of Keith Baker Sole Trader.
ALL DRAWINGS ARE SUPPLIED SUBJECT TO D and M.co.uk STANDARD CONDITIONS, WHICH, ARE AVAILABLE ON REQUEST.
© COPYRIGHT KEITH BAKER 02/18