

Front Elevation facing South

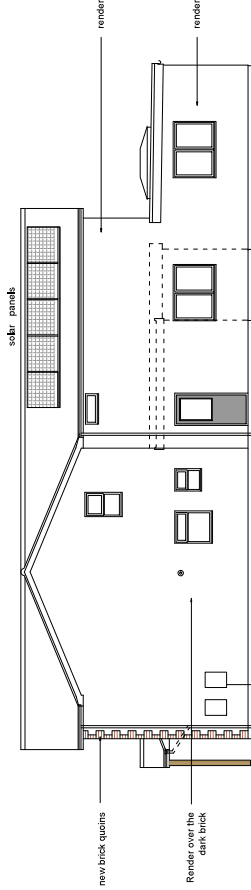

Side Elevation facing East

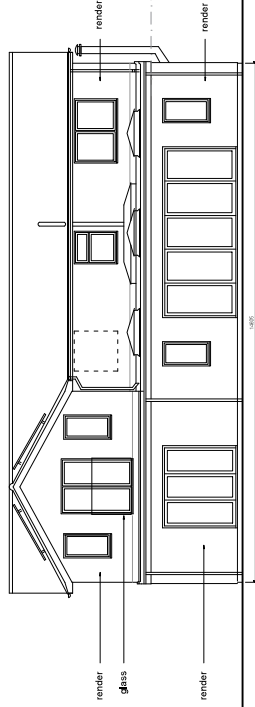

Rear Elevation facing North

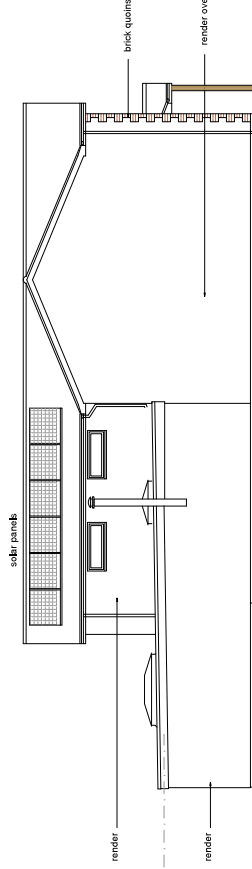

Side Elevation facing West

#### External Materials:

- Pitched Roofs New: Imitation Slate tiles
- Pitched Roof Existing: Existing roof tiles to be replaced with imitation slate tiles
- Solar panels: Inline panels (front elevation) and 'over tile' (to side elevations).
- Flat Roofs: Dark Grey Fibreglass
- Walls: Change front elevation to TBS Audley Antique Brick
- Render over the dark red brick
- White Render to match existing extension
- Windows & Doors: Anthracite Grey
- Fascias / gutters: White to match existing

## Elevations As Proposed

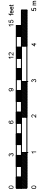

Rev G Mar 2021 Small high level window added to Side Elevation (East) + Solar panels updated  
Rev F Jan 2021 Front Elevation to be TBS Audley Antique Brick  
Rev E Dec 2020 Changes to flat roof and rear elevation windows  
Rev D Dec 2020 Changes to North Elev, Solar tiles added East & West

J M A D Architecture www.jennymcintee.co.uk info@jmadarch.co.uk Tel 07921 003153			
Project:	Extensions & Alterations	Date:	August 2020
Address:	175 Ralphs Lane, Kirlon End Boston PE20 1RQ	Scale:	1:100 on A2
Client:	Dr Sant & Dr Sant	drawn:	JM checked: JM
Drawing Title:	Proposed Elevations	Job No:	20042
		Dwg No:	07 G