

Floor Layout SCALE 1:100

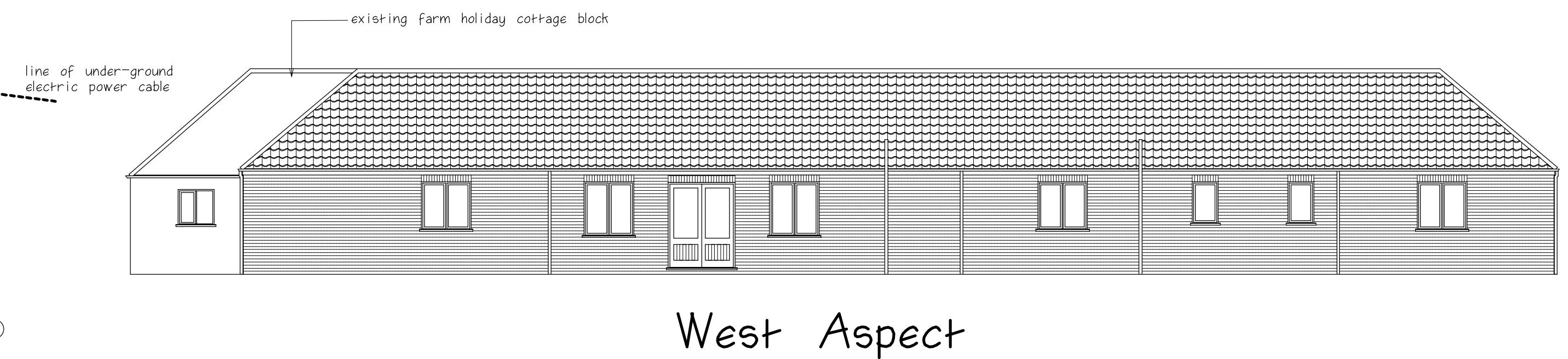

existing foul water inspection chamber with foul water drain leading Bio-treatment unit

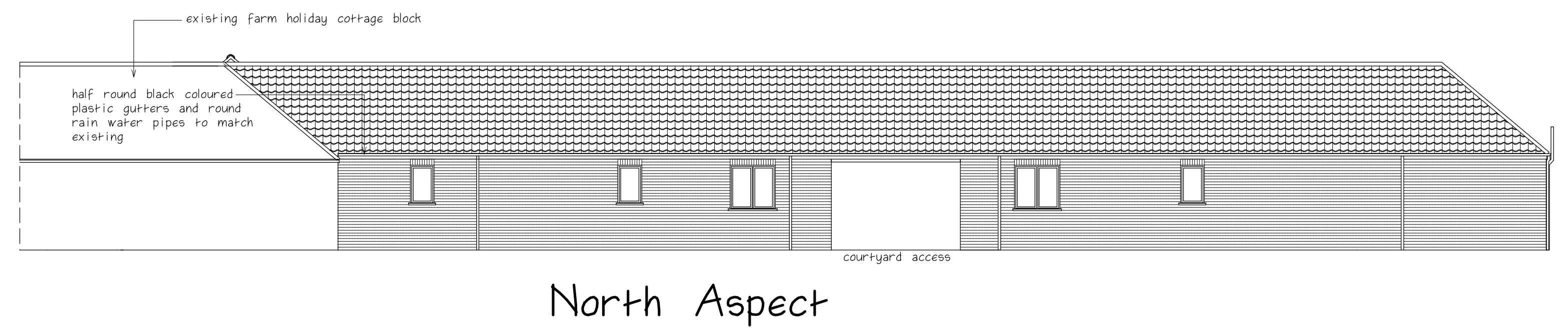
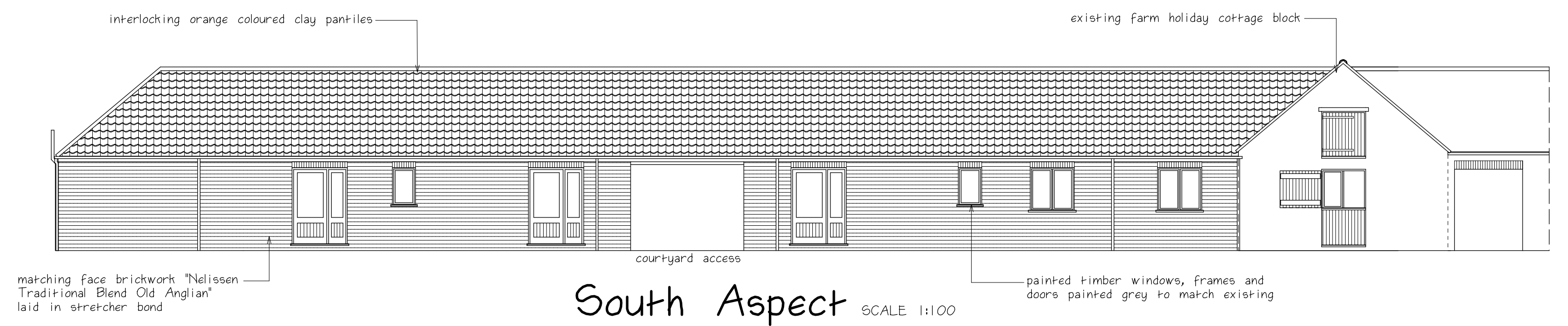
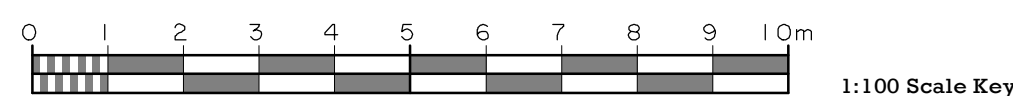
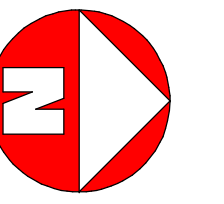
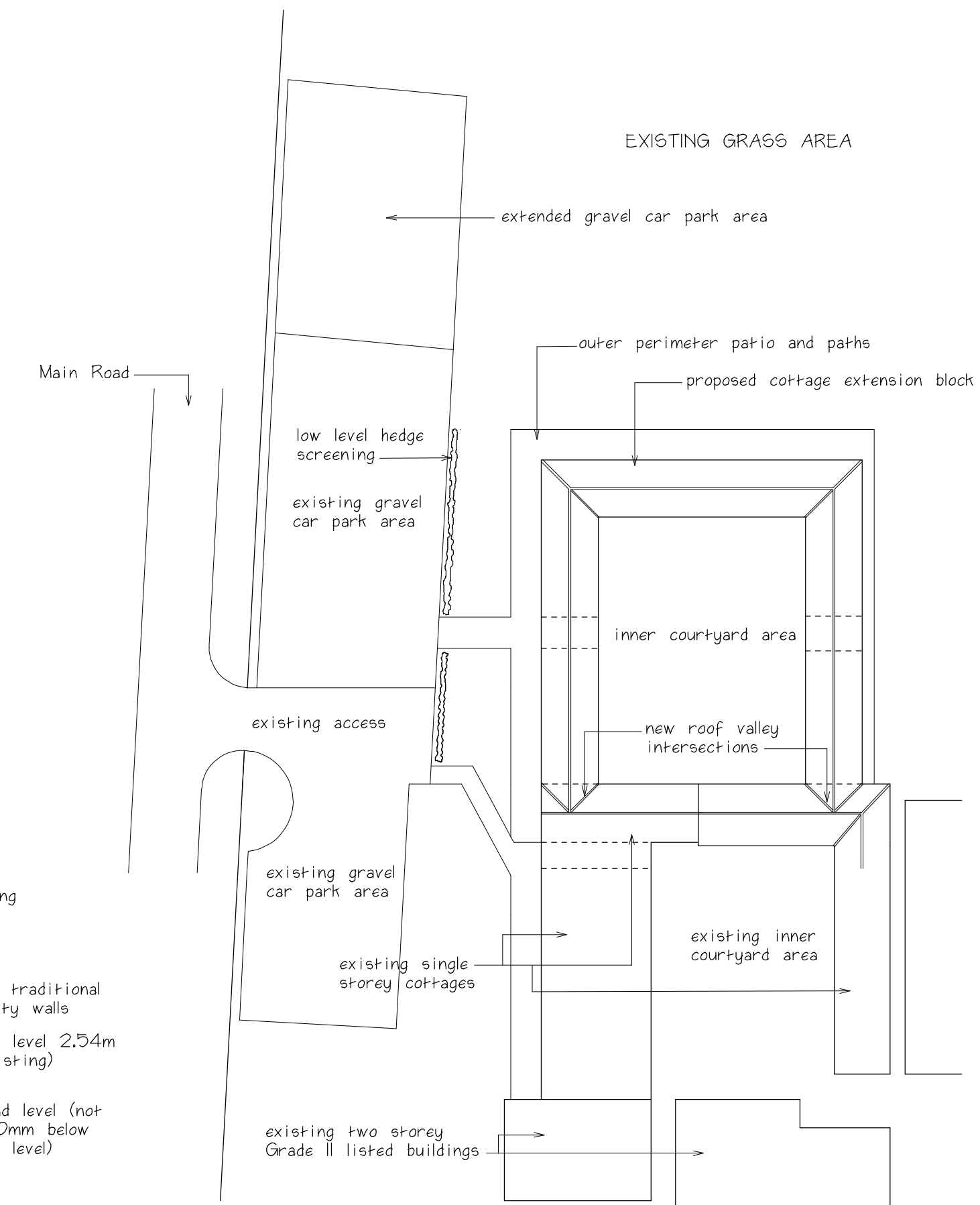
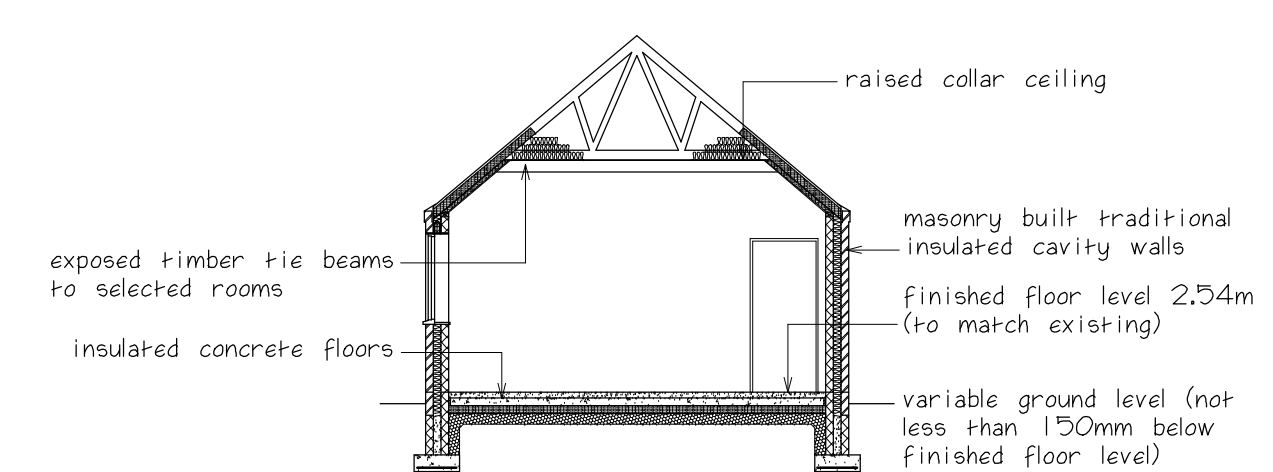
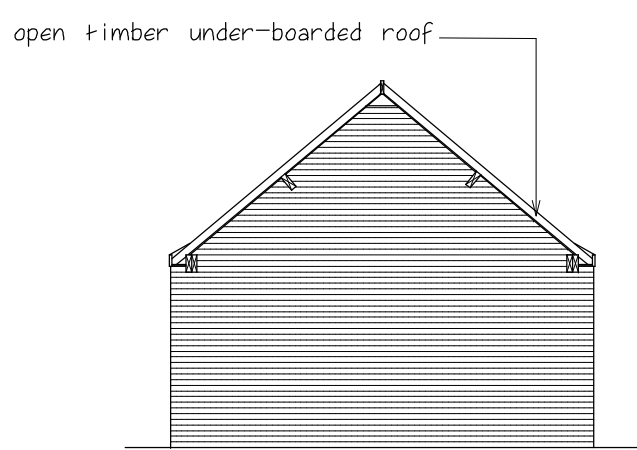

Client **Mr & Mrs J Emerson**

Project **Proposed extension of existing farm cottages at The Elms Hubberts Bridge Boston Lincs**

Drawing No **TS.EFCE.2019.01**

Scale **1:100, 1:500** Date **17.5.2019**

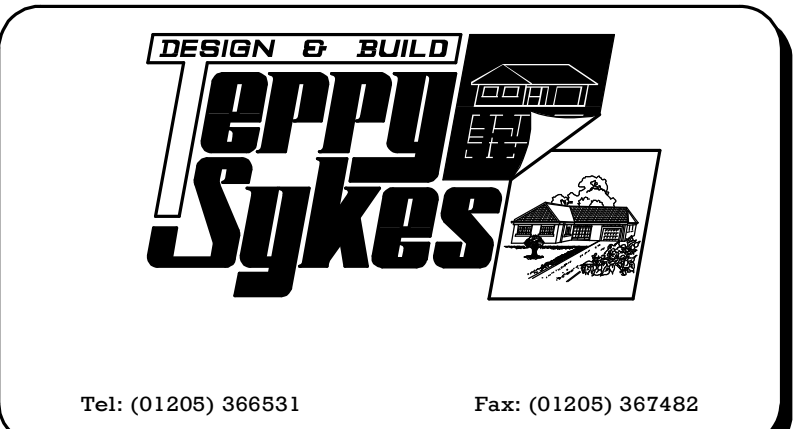

Drawing: T. Sykes MCIOB, FFB