

MATERIALS

Materials to be used on the external surfaces of the extension shall match those of the existing building in size type colour and texture or in accordance with such alternatives as may be agreed in writing with the district planning authority.

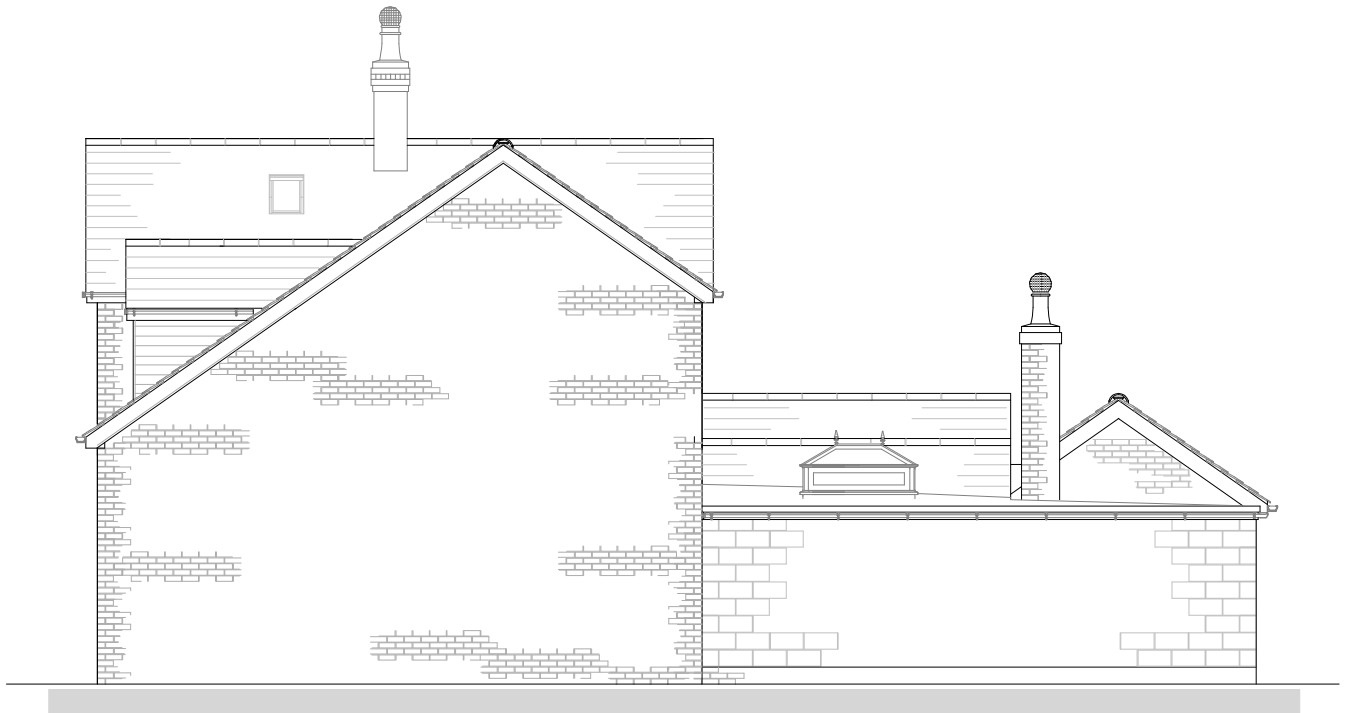

NORTH EAST



NORTH WEST



© The Drawer hereby agrees that the Client only may use and copy this drawing for their own purposes on the express understanding that the Client shall indemnify the Drawer against all claims including those of third parties arising from its or any copy's use.

PROJECT	Two Storey Side Extension	PLANNING HOME & BUILDING improvements Tel. 01526 860761	DETAIL	Proposed NE & NW Elevations	STATUS	Planning
LOCATION	Oaklands, Bull Drove, Wrangle, Boston PE22 9DW		DRAWN	Martin Spencer	DATE	February 2021
CLIENT	Mark Driver & Helen Leyland				DWG No.	Rev.
			SHEET SIZE	A4	SCALE	1 : 100 @ A4 or as otherwise shown
					DIMS	mm
						SN2048/P/06