

REVISION:	DESCRIPTION:	MADE BY:	DATE:
A	Updated to reflect conservation officer comments.	MC	02.03.23

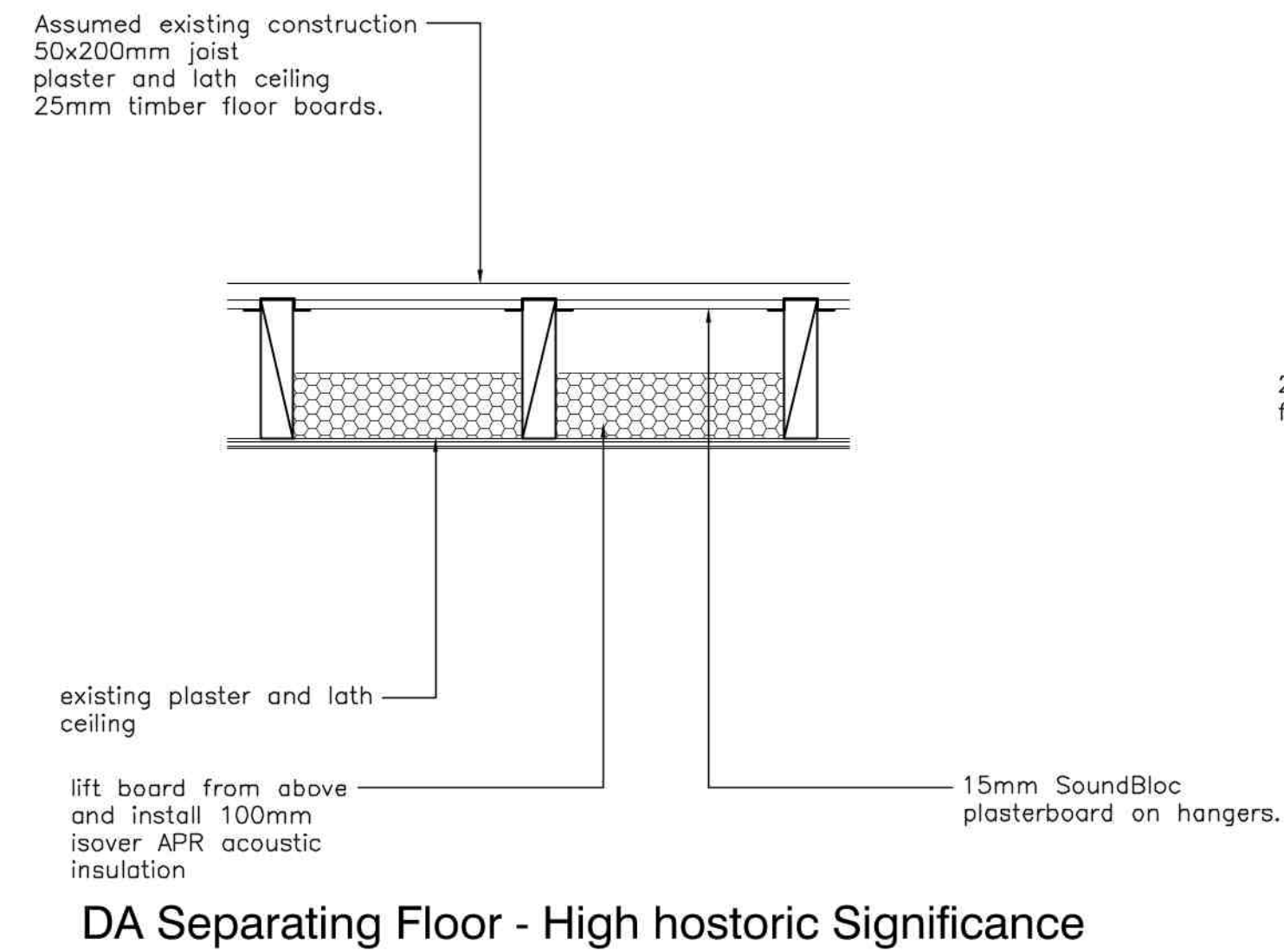

DA Separating Floor - High historic Significance

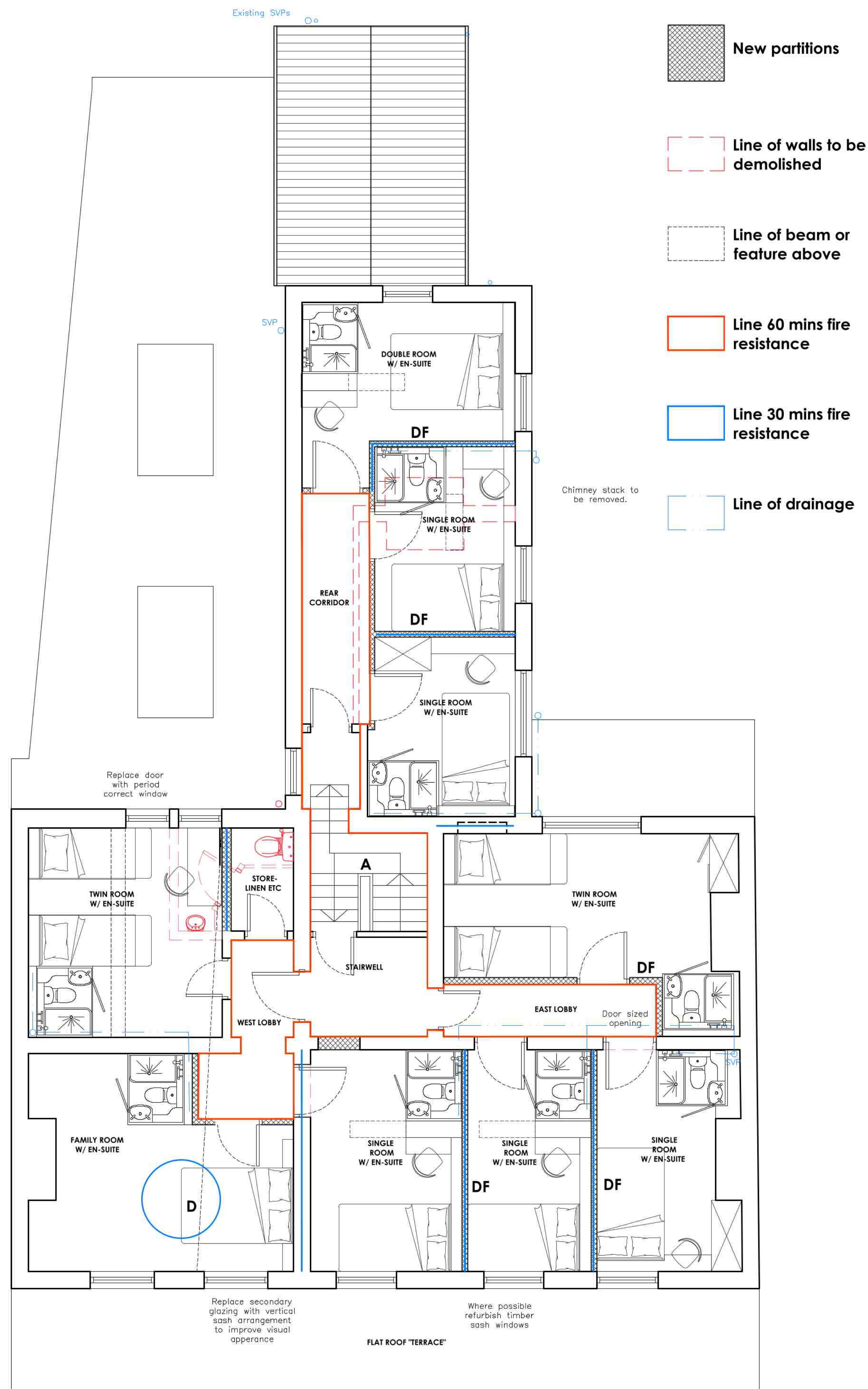
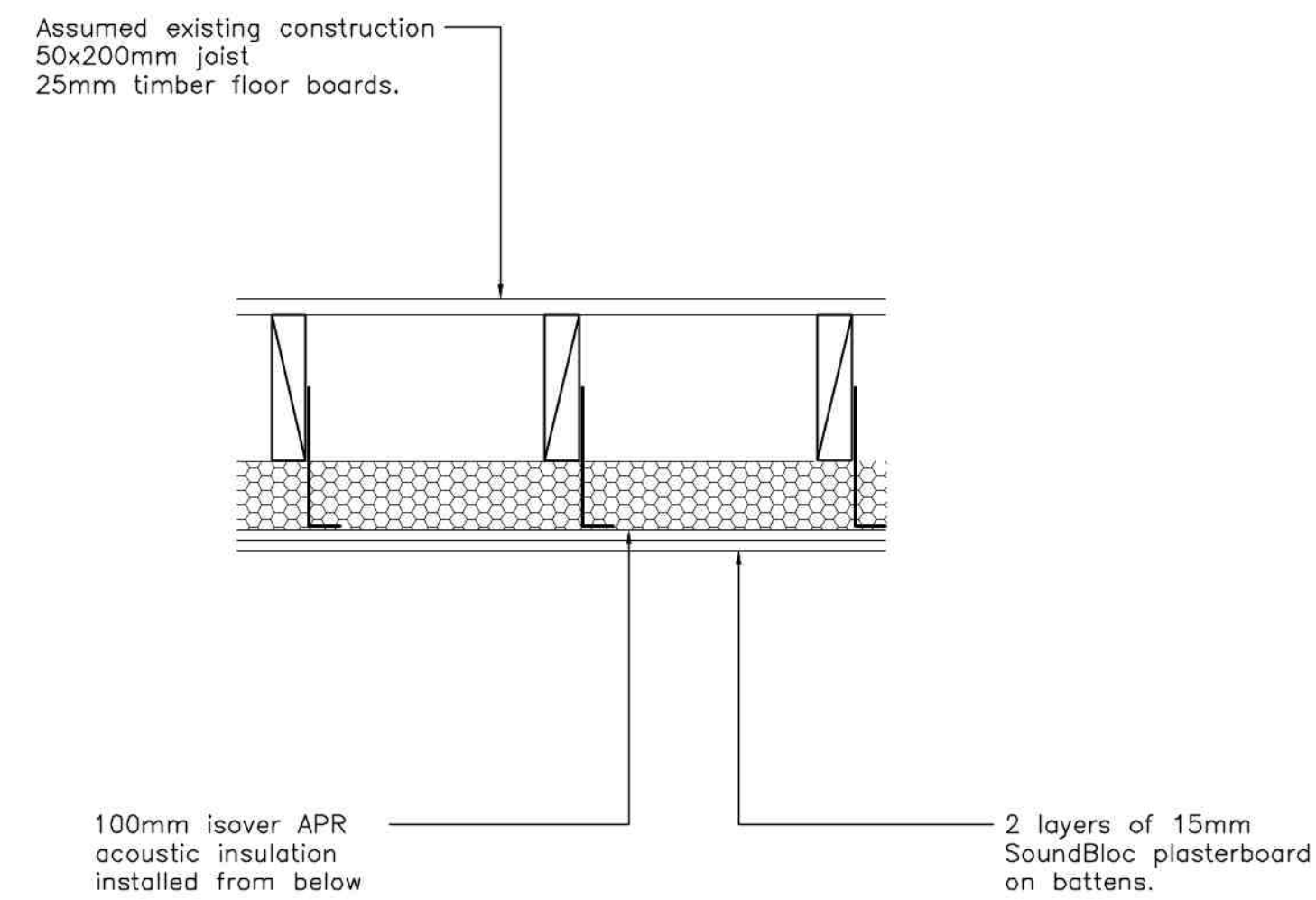

DB Separating Floor - No historic Significance

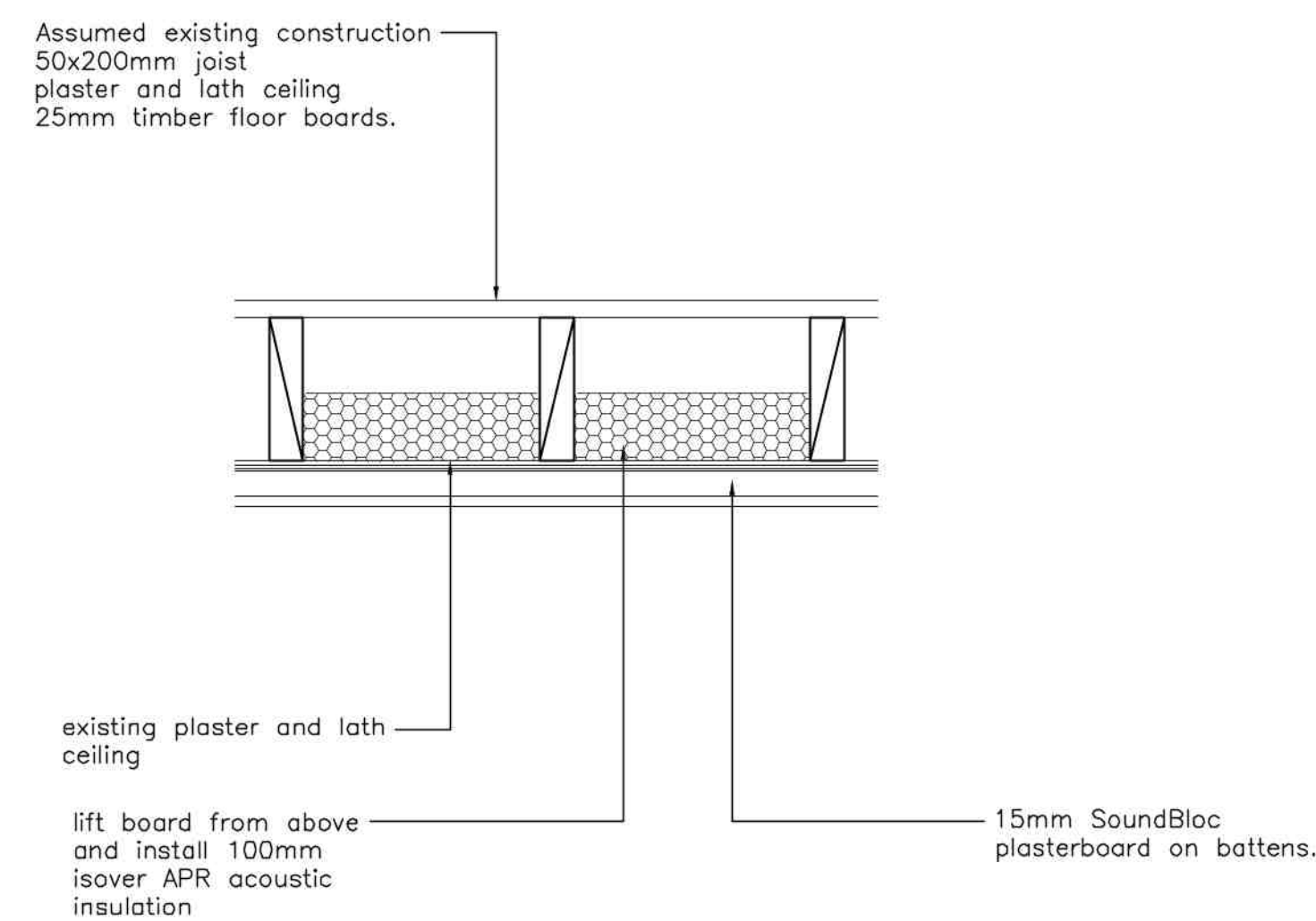

DC Separating Floor - Low historic Significance

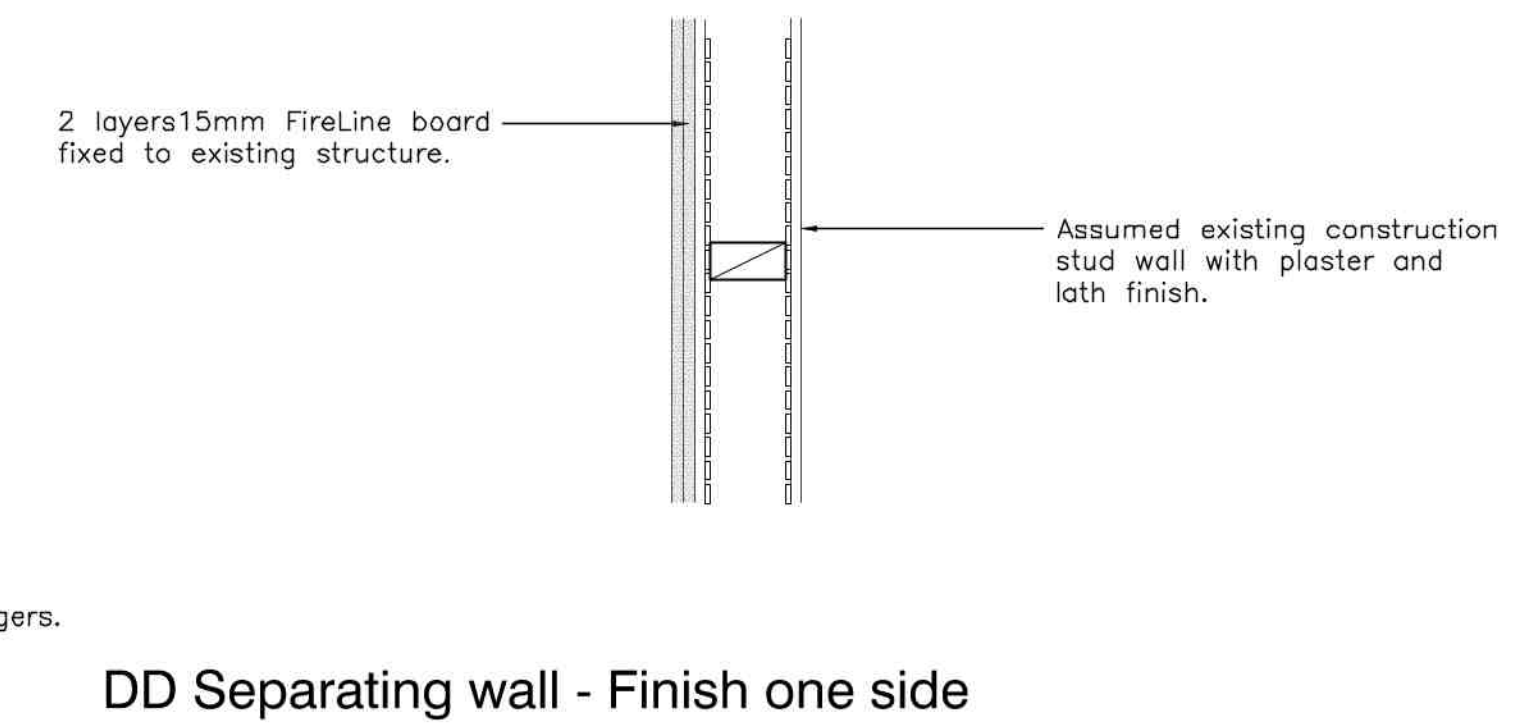

DD Separating wall - Finish one side

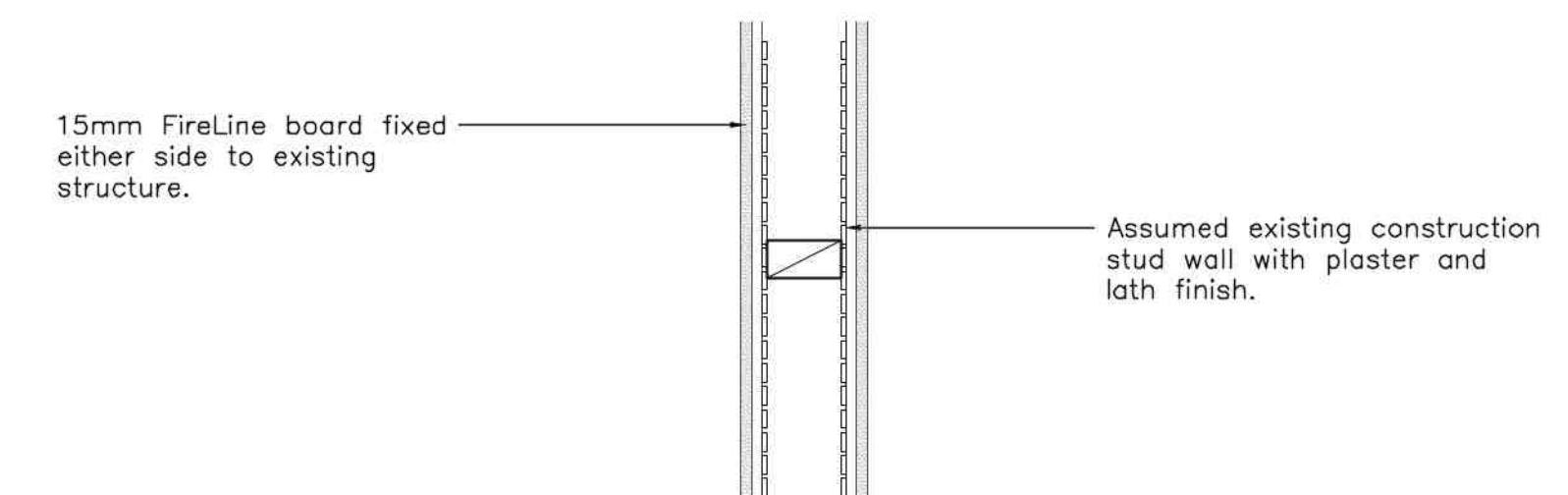

DE Separating wall - Finish either side

DF Separating wall - New wall

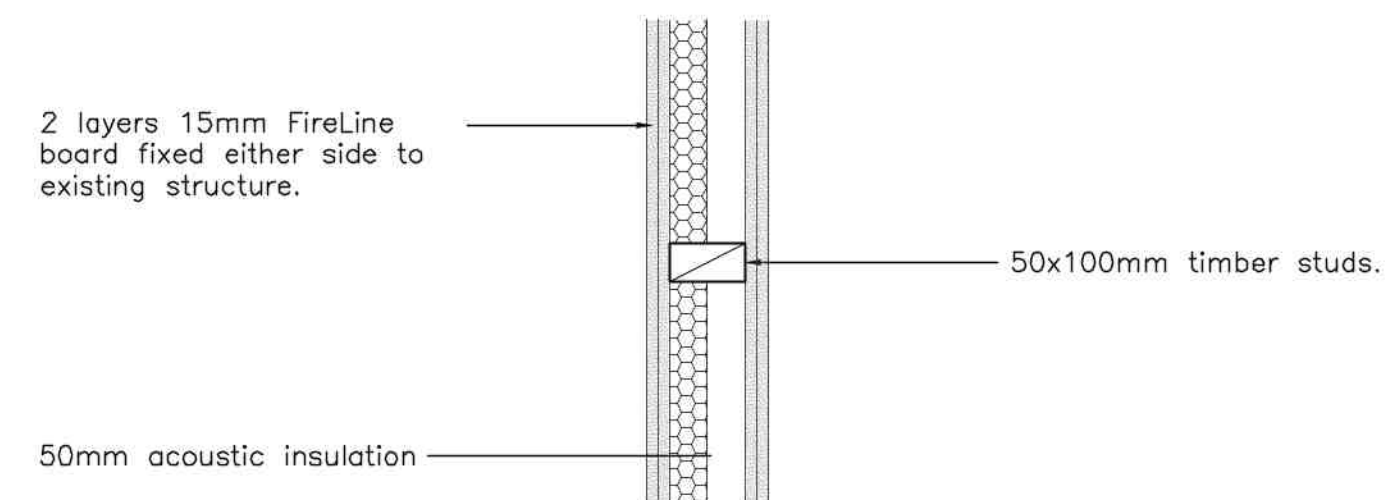

Note: Dimensions to be taken on site. Do not scale.

Key:	
	Ceiling height
	Sill height
	Window height
	Door head height
	Rainwater pipe
	Soil vent pipe
	Inspection chamber
	Gully
	Direction of joist span
	Section tag
	Lamp post
	Gully
	Inspection chamber
	Man hole
	Electricity services
	BT Phone/broadband services

Second Floor

FLOOR PLANS - AS PROPOSED  
SCALE 1:50

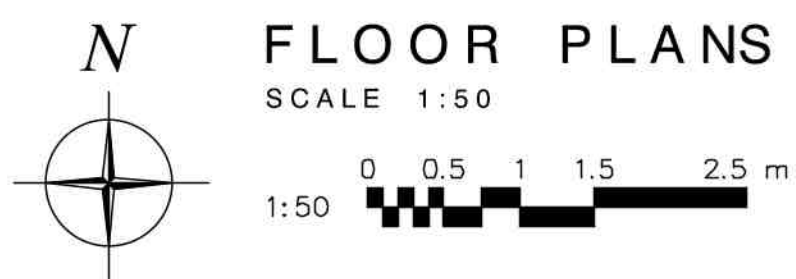

DETAILS - AS PROPOSED  
SCALE 1:10

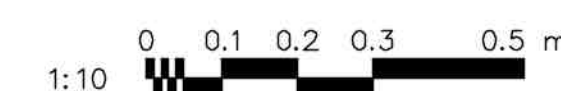

CLIENT:	Mr S Smith
PROJECT:	Proposed Development at:- 27-29 Wide Bargate, Boston, PE21 6SW
TITLE:	Fire and Drainage Floor Plans - As Proposed
SCALE:	1:50 (A1)
REVISION LETTER:	A
DRAWN:	MC
DRAWING NO:	B/3638-3007
CHECKED:	
ORIGINAL SIZE:	A1
DATE:	JUL 22
Architectural Consultants	
BOSTON	12-14 Main Ridge West, Boston PE21 6QQ t: (01205) 357 272 e: boston@neildowman-architecture.co.uk
STAMFORD	14 Barn Hill, Stamford PE9 2AE t: (01780) 758 522 e: stamford@neildowman-architecture.co.uk
ALFORD	4-5 Church Street, Alford LN13 9EP t: (01507) 463 863 e: alford@neildowman-architecture.co.uk
HORNCASTLE	28 St Lawrence Street, Horncastle LN9 5DN t: (01507) 522 899 e: horncastle@neildowman-architecture.co.uk
LOUTH	62 Northgate, Louth LN11 0LY t: (01507) 601155 e: louth@neildowman-architecture.co.uk
SKEGNESS	(Satellite Office) t: (01754) 880 080 e: skegness@neildowman-architecture.co.uk
*By appointment only	
www.neildowman-architecture.co.uk	

**DOWLMAN**  
Neil Dowman Architecture

Planning | Design | Project Management