

| REVISION: | DESCRIPTION: | MADE BY: | DATE: |
|-----------|---|----------|----------|
| A | Updated to reflect conservation officer comments. | MC | 02.03.23 |

 New partitions

 Line of walls to be demolished

 Line of beam or feature above

 Line 60 mins fire resistance

 Line 30 mins fire resistance

 Line of drainage

A - Staircase in it entirety.
Modern boarding to be removed and balustrade to be sensitively refurbished.



B - Original Plan Form, mid 18th C original arched niches, cornice and beam location.

C - Cornice, beam.

D - Original square edge skirting, floor board and covered beam.

DA - Detail A
DB - Detail B
DC - Detail C
DD - Detail D
DE - Detail E
DF - Detail F

Key:

| | |
|---|-----------------------------|
|  | Ceiling height |
| sh:900 | Sill height |
| wh:1200 | Window height |
| dh:2100 | Door head height |
| rwp | Rainwater pipe |
| SVP | Soil vent pipe |
| I.C. | Inspection chamber |
| gu | Gully |
|  | Direction of joist span |
|  | Section tag |
| LP | Lamp post |
| gu | Gully |
| IC | Inspection chamber |
| MH | Man hole |
| elec | Electricity services |
| BT | BT Phone/broadband services |

Note: Dimensions to be taken on site. Do not scale.

CLIENT: Mr S Smith

PROJECT: Proposed Development at:-

27-29 Wide Bargate, Boston, PE21 6SW

TITLE: Floor Plans - As Proposed

SCALE: 1:50 (A1)

REVISION LETTER: A

DRAWN: MC

DRAWING NO: B/3638-3006

CHECKED: 

ORIGINAL SIZE: A1

DATE: JUL 22

Architectural Consultants



BOSTON 12-14 Main Ridge West, Boston PE21 6QQ t: (01205) 357 272 e: boston@neildowman-architecture.co.uk
STAMFORD 14 Barn Hill, Stamford PE9 2AE t: (01780) 758 522 e: stamford@neildowman-architecture.co.uk
ALFORD 4-5 Church Street, Alford LN13 9EP t: (01507) 463 863 e: alford@neildowman-architecture.co.uk
HORNCASTLE 28 St Lawrence Street, Horncastle LN9 5DN t: (01507) 522 899 e: horncastle@neildowman-architecture.co.uk
LOUTH 62 Northgate, Louth LN11 0LY t: (01507) 601155 e: louth@neildowman-architecture.co.uk
SKEGNESS (Satellite Office) t: (01754) 880 080 e: skegness@neildowman-architecture.co.uk
**By appointment only*

www.neildowman-architecture.co.uk

DOWLMAN
Neil Dowman Architecture

Planning | Design | Project Management

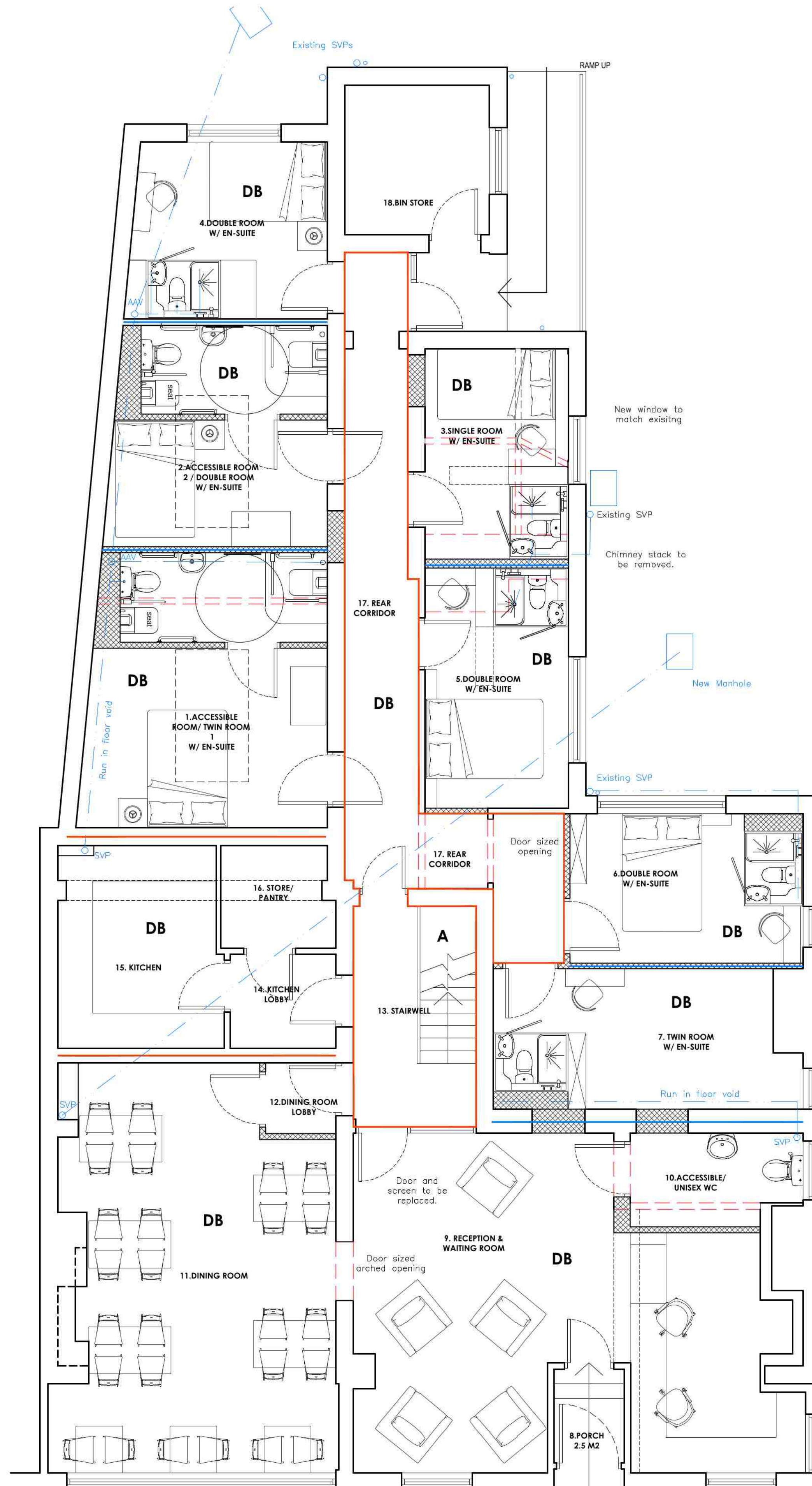

Ground Floor

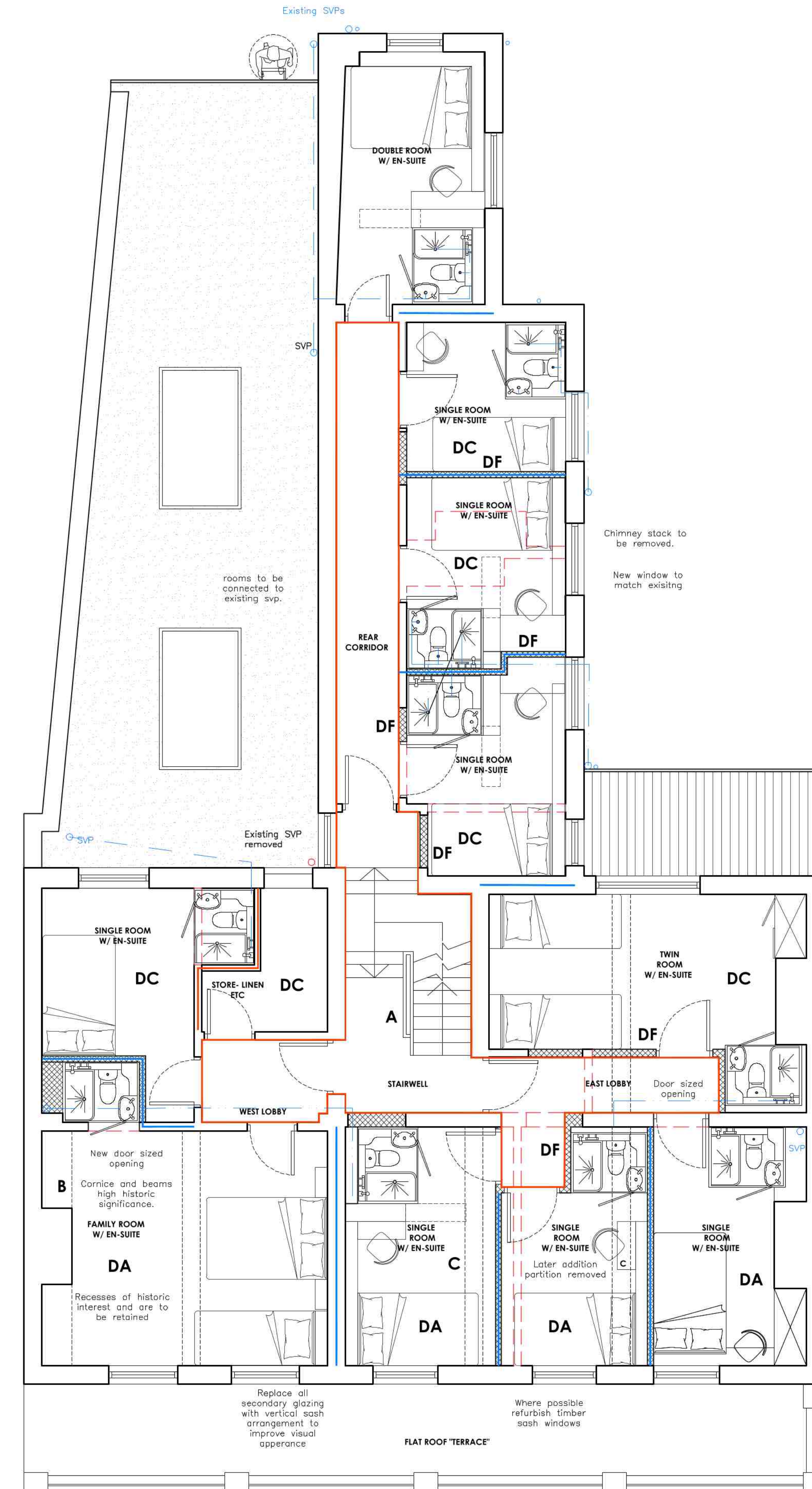

First Floor

