

SECTION

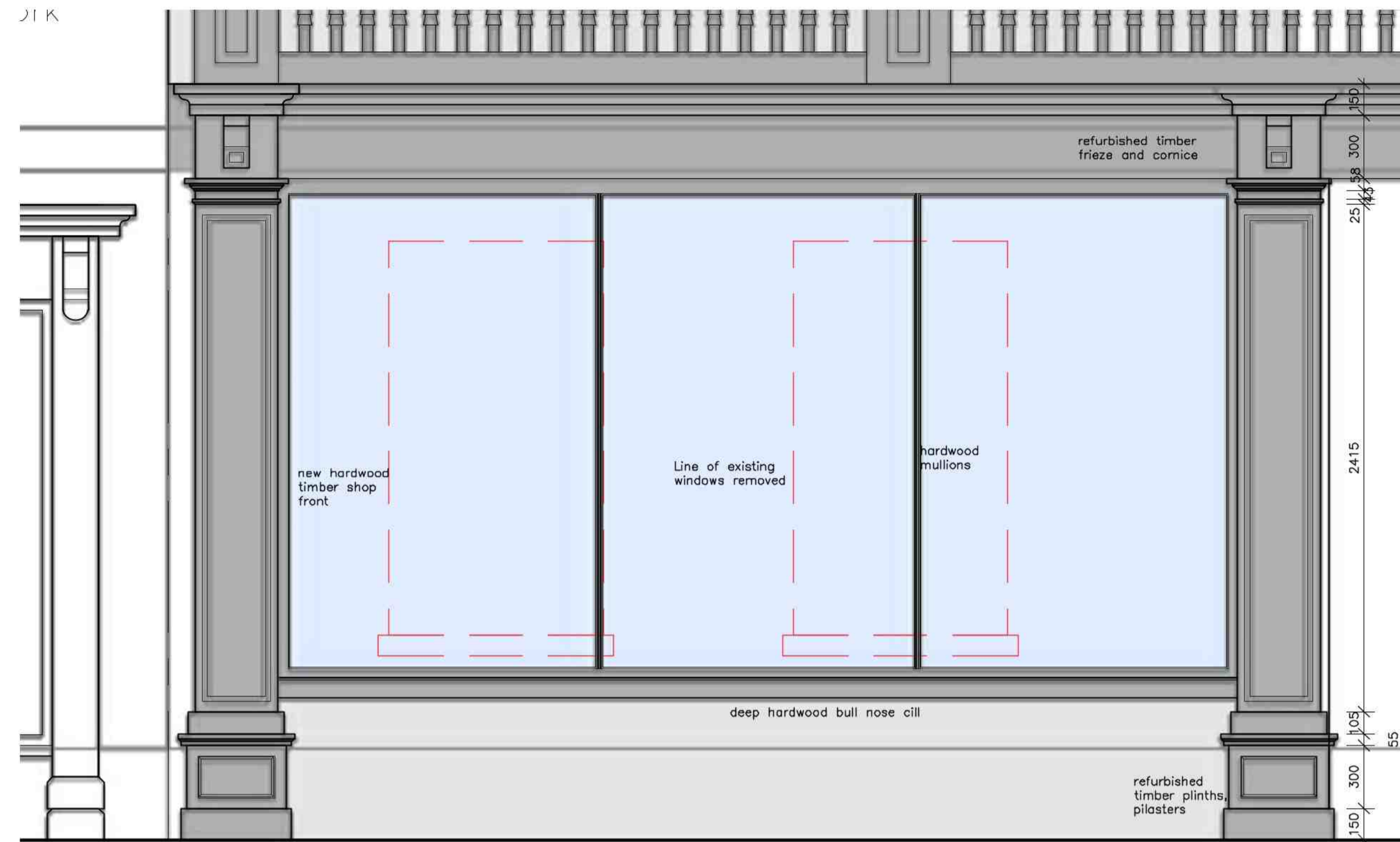

ELEVATION

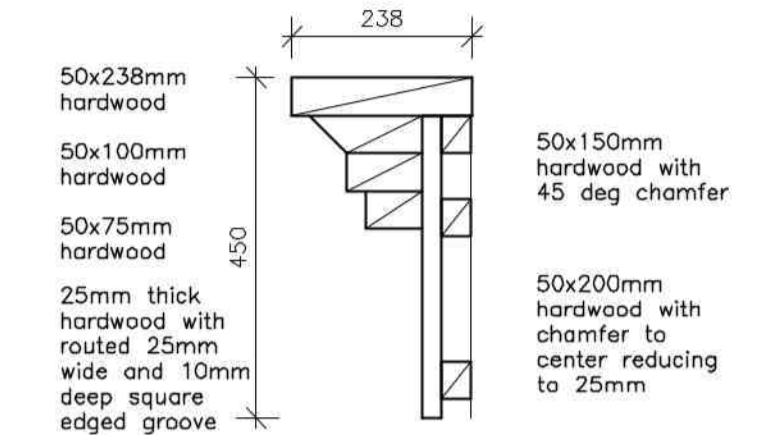
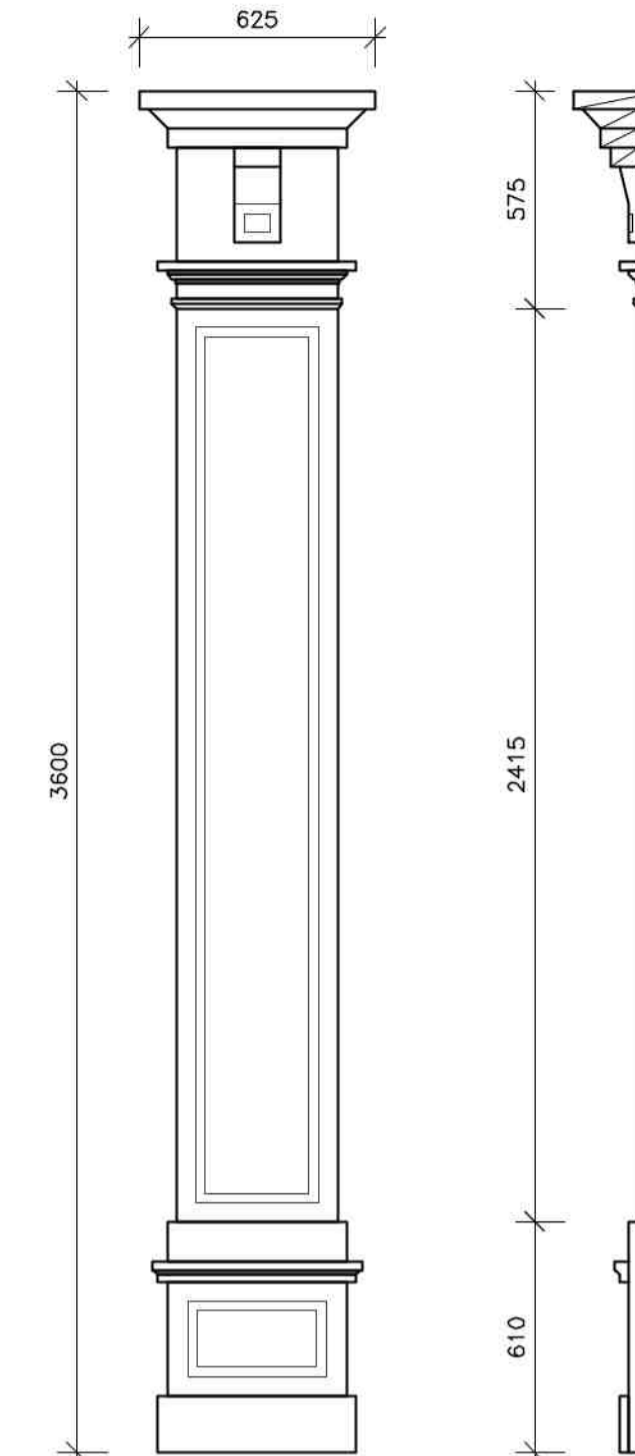

### CORNICE DETAIL

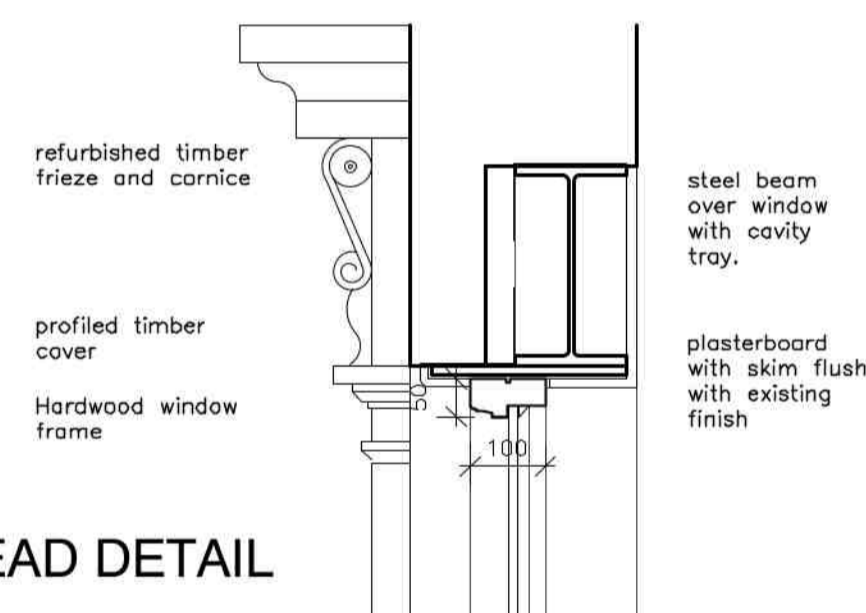

## HEAD DETAIL

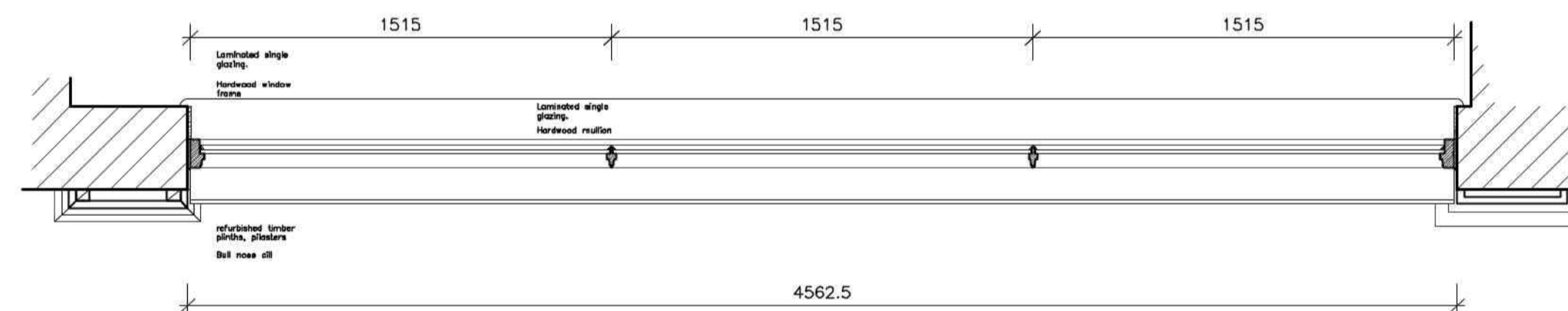

## PLAN

PILASTER DETAILS - AS PROPOSED

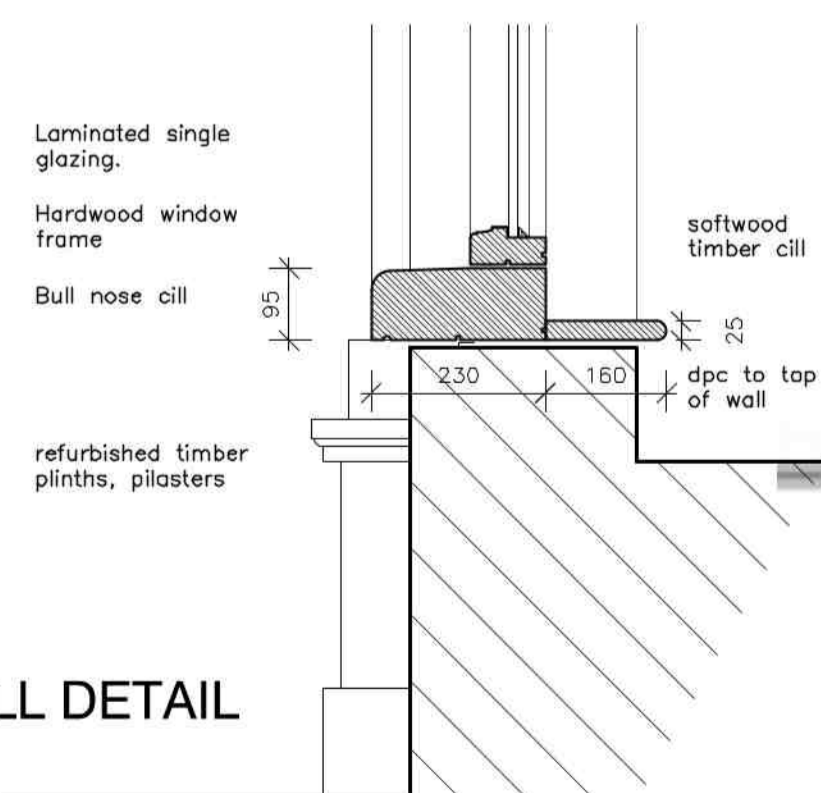
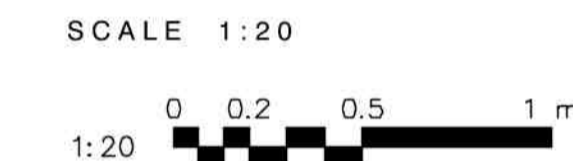

### CILL DETAIL

SHOP FRONT DETAILS - AS PROPOSED  
SCALE 1:20

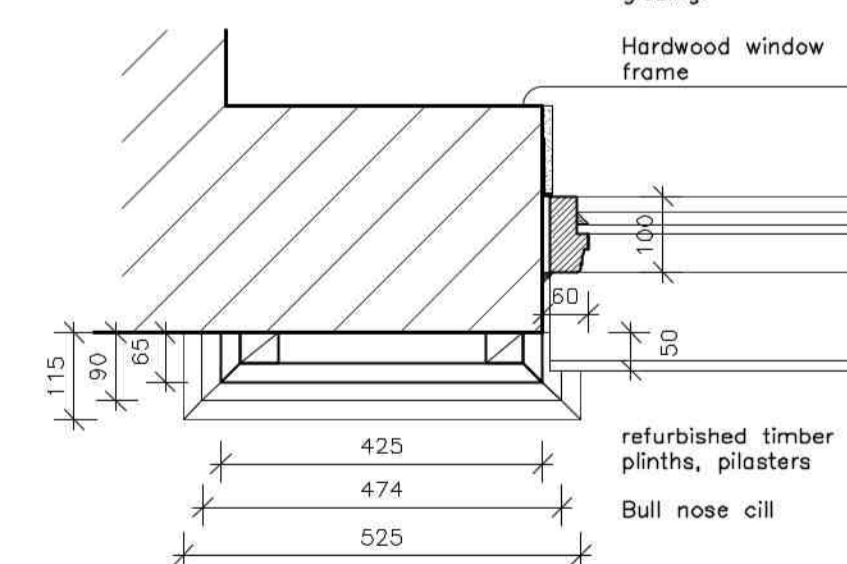
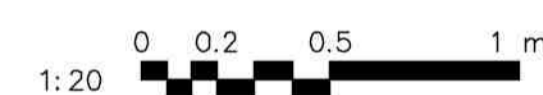

## JAMB DETAIL

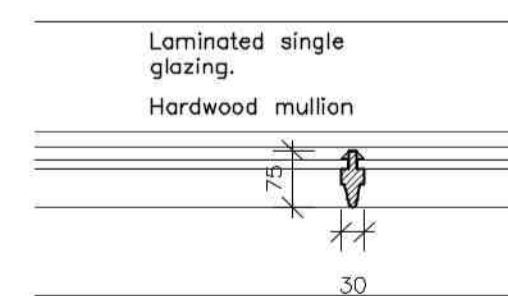

MULLION DETAIL

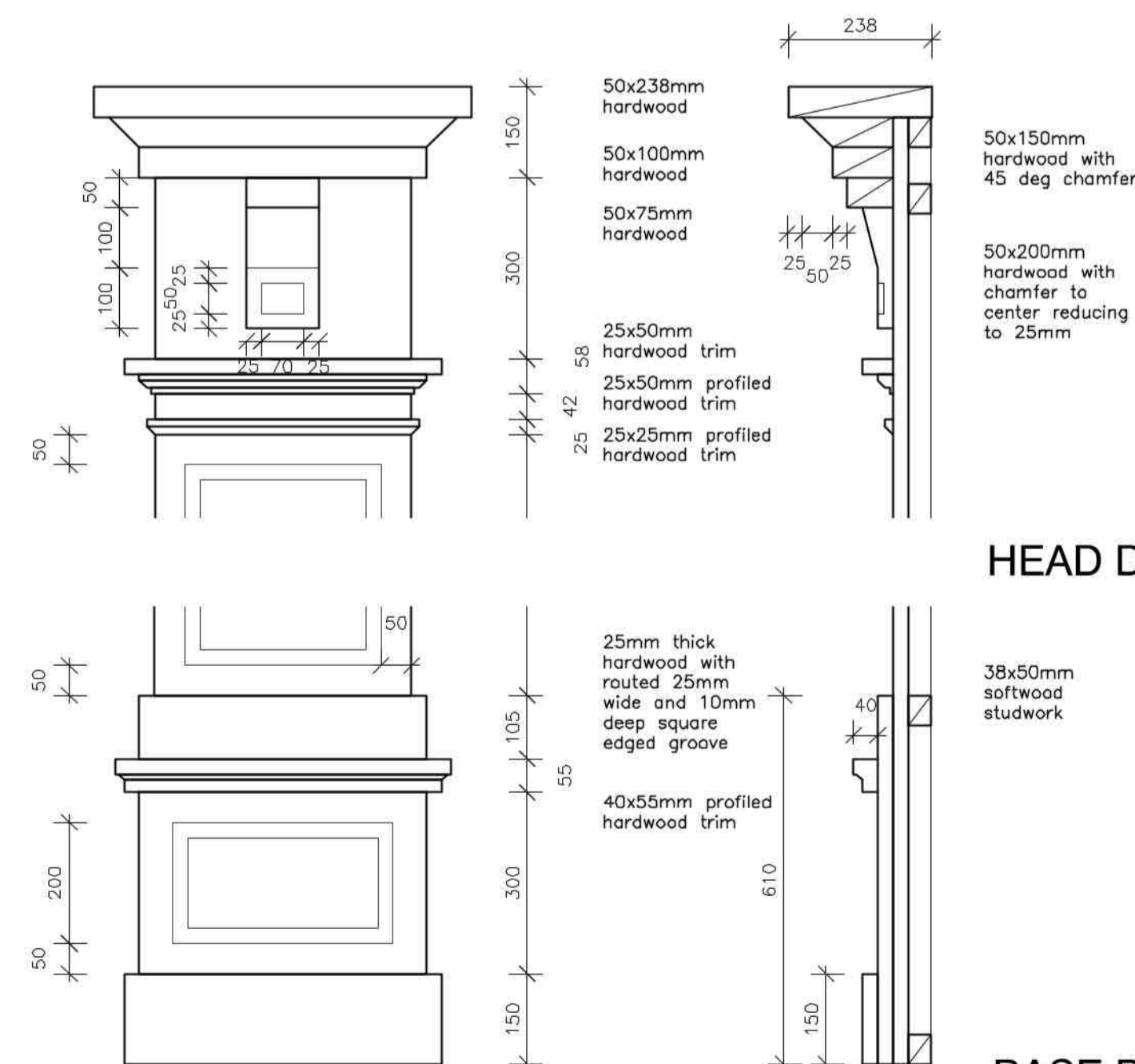

### HEAD DETAIL

### BASE DETAIL

PILASTER DETAILS - AS PROPOSED  
SCALE 1:10

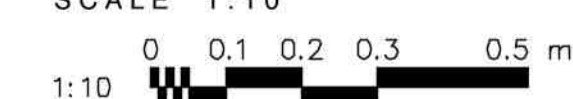

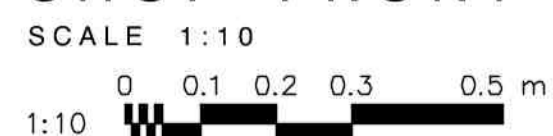

SHOP FRONT DETAILS - AS PROPOSED



Note: Dimensions to be taken on site. Do not scale.

Key:

	Ceiling height
sh:900	Sill height
wh:1200	Window height
dh:2100	Door head height
rwp	Rainwater pipe
SVP	Soil vent pipe
I.C.	Inspection chamber
gu	Gully
	Direction of joist span
	Section tag
LP	Lamp post
gu	Gully
IC	Inspection chamber
MH	Man hole
elec	Electricity services
BT	BT Phone/broadband services

Note: Dimensions to be taken on site. Do not scale.

CLIENT: Mr S Smith

PROJECT: Proposed Development at:-

27-29 Wide Bargate, Boston. PE21 6SW

TITLE: Shop Front Details - As Proposed

SCALE: 1:20(A1) REVISION LETTER: A

DRAWN: MC                      DRAWING NO: B/3638-3005

ORIGINAL SIZE: A1

CHECKED:  DATE: JUL 22

Architectural Consultants

**BOSTON** 12-14 Main Ridge West, Boston PE21 6QQ t: (01205) 357 272 e: [boston@neildowman-architecture.co.uk](mailto:boston@neildowman-architecture.co.uk)  
**STAMFORD** 14 Barn Hill, Stamford PE9 2AE t: (01780) 758 522 e: [stamford@neildowman-architecture.co.uk](mailto:stamford@neildowman-architecture.co.uk)  
**ALFORD\*** 4-5 Church Street, Alford LN11 9EF t: (01507) 463 863 e: [alford@neildowman-architecture.co.uk](mailto:alford@neildowman-architecture.co.uk)  
**HORNCASTLE\*** 28 St Lawrence Street, Horncastle LN 5DN t: (01507) 522 899 e: [horncastle@neildowman-architecture.co.uk](mailto:horncastle@neildowman-architecture.co.uk)  
**LOUTH\*** 62 Northgate, Louth LN11 0LY t: (01507) 601 155 e: [louth@neildowman-architecture.co.uk](mailto:louth@neildowman-architecture.co.uk)  
**SKEGNESS** (Satellite Office) t: (01754) 880 080 e: [skegness@neildowman-architecture.co.uk](mailto:skegness@neildowman-architecture.co.uk)

*\*By appointment only*

[www.neildowlman-architecture.co.uk](http://www.neildowlman-architecture.co.uk)



**DOWLMAN**  
Neil Dowlman Architecture

Planning | Design | Project Management