

REVISION:	DESCRIPTION:	MADE BY:	DATE:
A	Updated to reflect Historic Building Specialist comments.	MC	07.09.22
B	Updated to reflect conservation officer comments.	MC	02.03.23

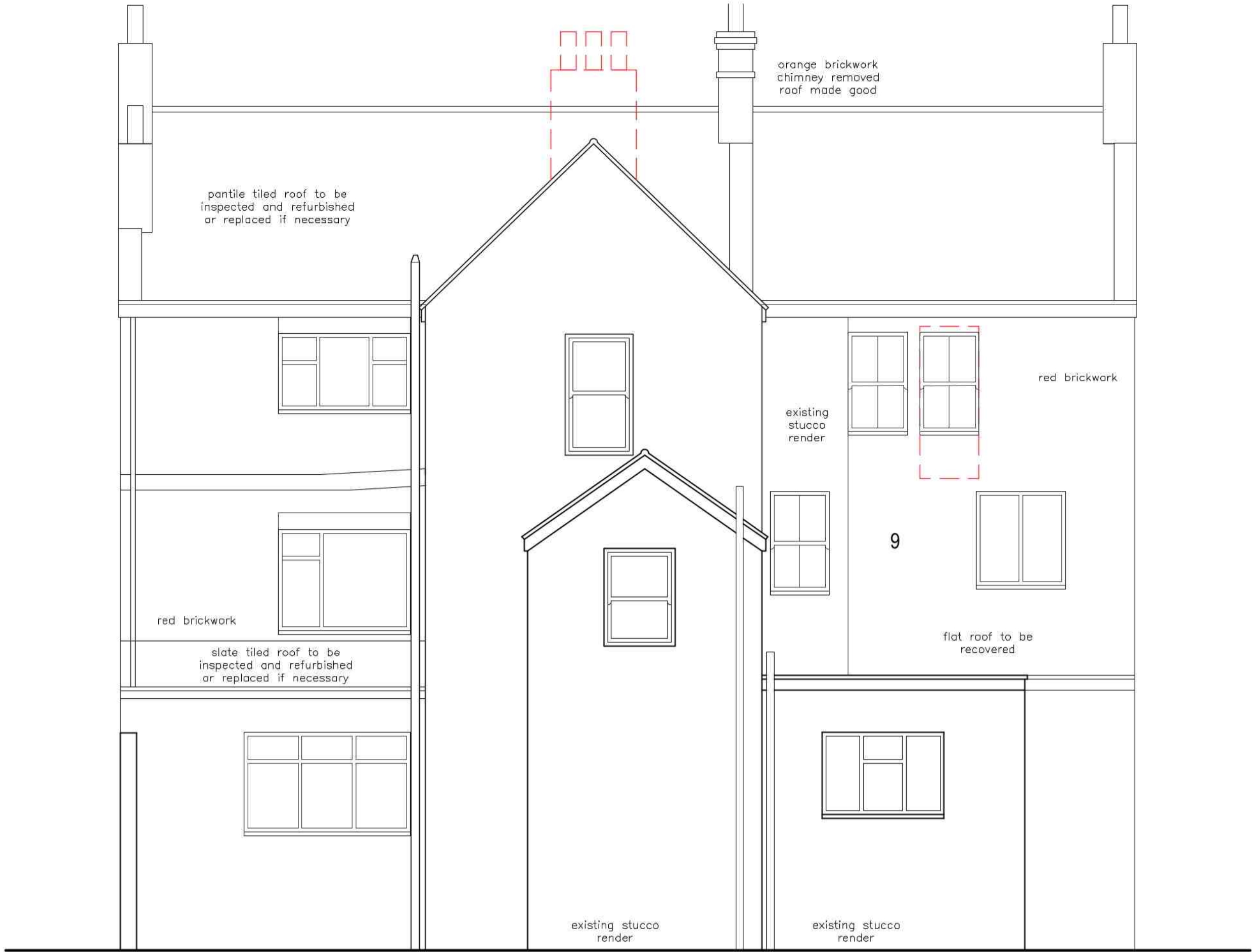

REAR ELEVATION (SOUTH EAST)

1 - Contrasting roof materials  
(High significance - Retain)

2 - Chminey Stacks  
(High significance - Retain)

3 - Raised coped gables  
(High significance - Retain)

4 - Dentil eaves cornice  
(repair/refurbish)

5 - Margin light windows  
(1st repair/refurbish 2nd replace)

6 - Cast iron balcony  
(repair and repaint)

7 - 6 panel door and panelling  
(repair/refurbish)

8 - Windows 6 pane  
(1st repair/refurbish 2nd replace)

9 - Windows General  
(1st repair/refurbish 2nd replace)

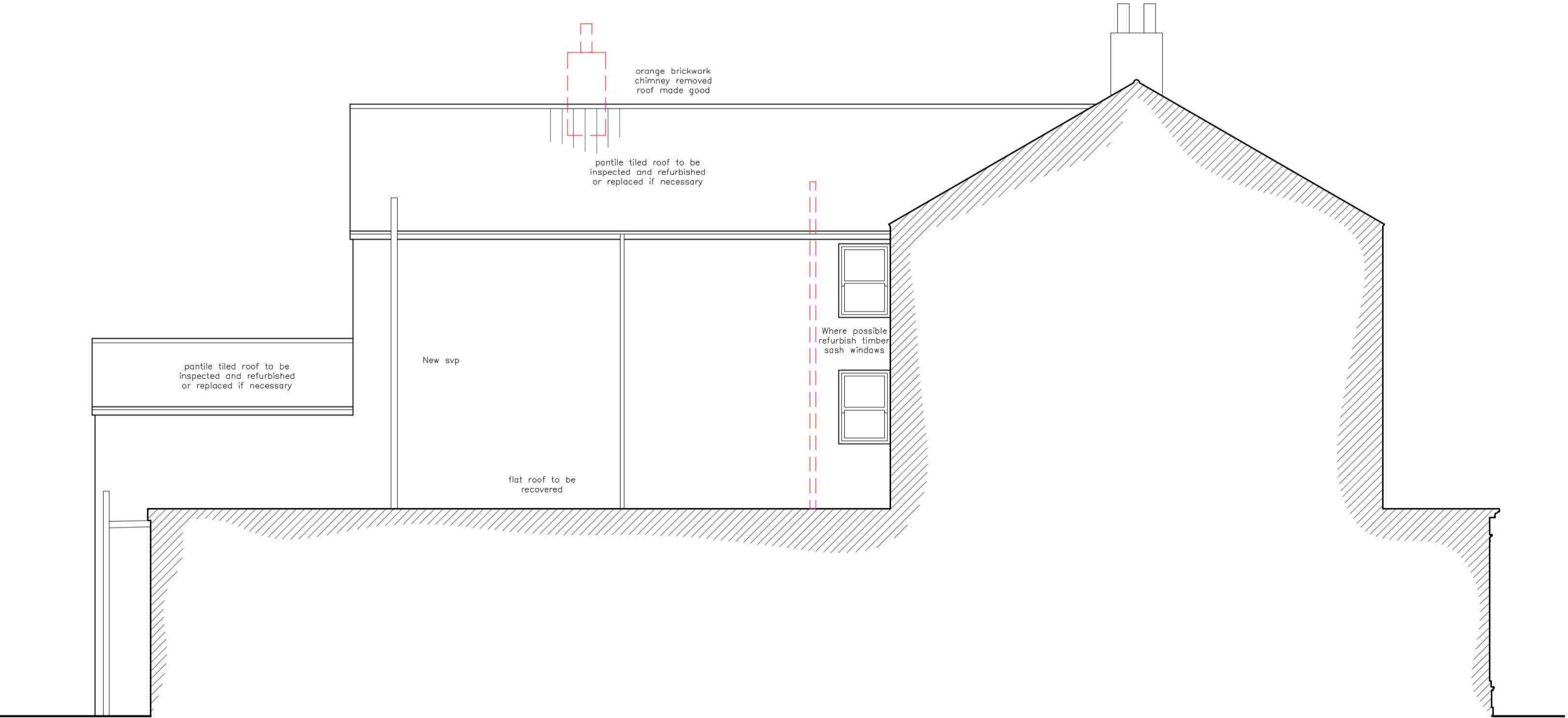

SIDE ELEVATION (NORTH EAST)

ELEVATIONS - AS PROPOSED

SCALE 1:50

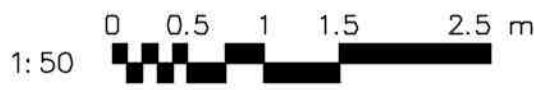

Key:

	Ceiling height
	Sill height
	Window height
	Door head height
	Rainwater pipe
	Soil vent pipe
	Inspection chamber
	Gully
	Direction of joist span
	Section tag
	Lamp post
	Gully
	Inspection chamber
	Man hole
	Electricity services
	BT Phone/broadband services

Note: Dimensions to be taken on site. Do not scale.

CLIENT: Mr S Smith

PROJECT: Proposed Development at:-

27-29 Wide Bargate, Boston, PE21 6SW

TITLE: Elevations - As Proposed

SCALE: 1:50 (A1) REVISION LETTER: B

DRAWN: MC DRAWING NO: B/3638-3004

CHECKED: ORIGINAL SIZE: A1

DATE: JUL 22

Architectural Consultants



**BOSTON** 12-14 Main Ridge West, Boston PE21 6QQ t: (01205) 357 272 e: boston@neildowman-architecture.co.uk  
**STAMFORD** 14 Barn Hill, Stamford PE9 2AE t: (01780) 758 522 e: stamford@neildowman-architecture.co.uk  
**ALFORD** 4-5 Church Street, Alford LN13 9EP t: (01507) 463 863 e: alford@neildowman-architecture.co.uk  
**HORNCASTLE** 28 St Lawrence Street, Horncastle LN9 5DN t: (01507) 522 899 e: horncastle@neildowman-architecture.co.uk  
**LOUTH** 62 Northgate, Louth LN11 0LY t: (01507) 601155 e: louth@neildowman-architecture.co.uk  
**SKEGNESS** (Satellite Office) t: (01754) 880 080 e: skegness@neildowman-architecture.co.uk  
*\*By appointment only*

www.neildowman-architecture.co.uk

**DOWLMAN**  
Neil Dowman Architecture

Planning | Design | Project Management