

REVISION:	DESCRIPTION:	MADE BY:	DATE:
A	Updated to reflect Historic Building Specialist comments.	MC	07.09.22
B	Updated to reflect conservation officer comments.	MC	02.03.23

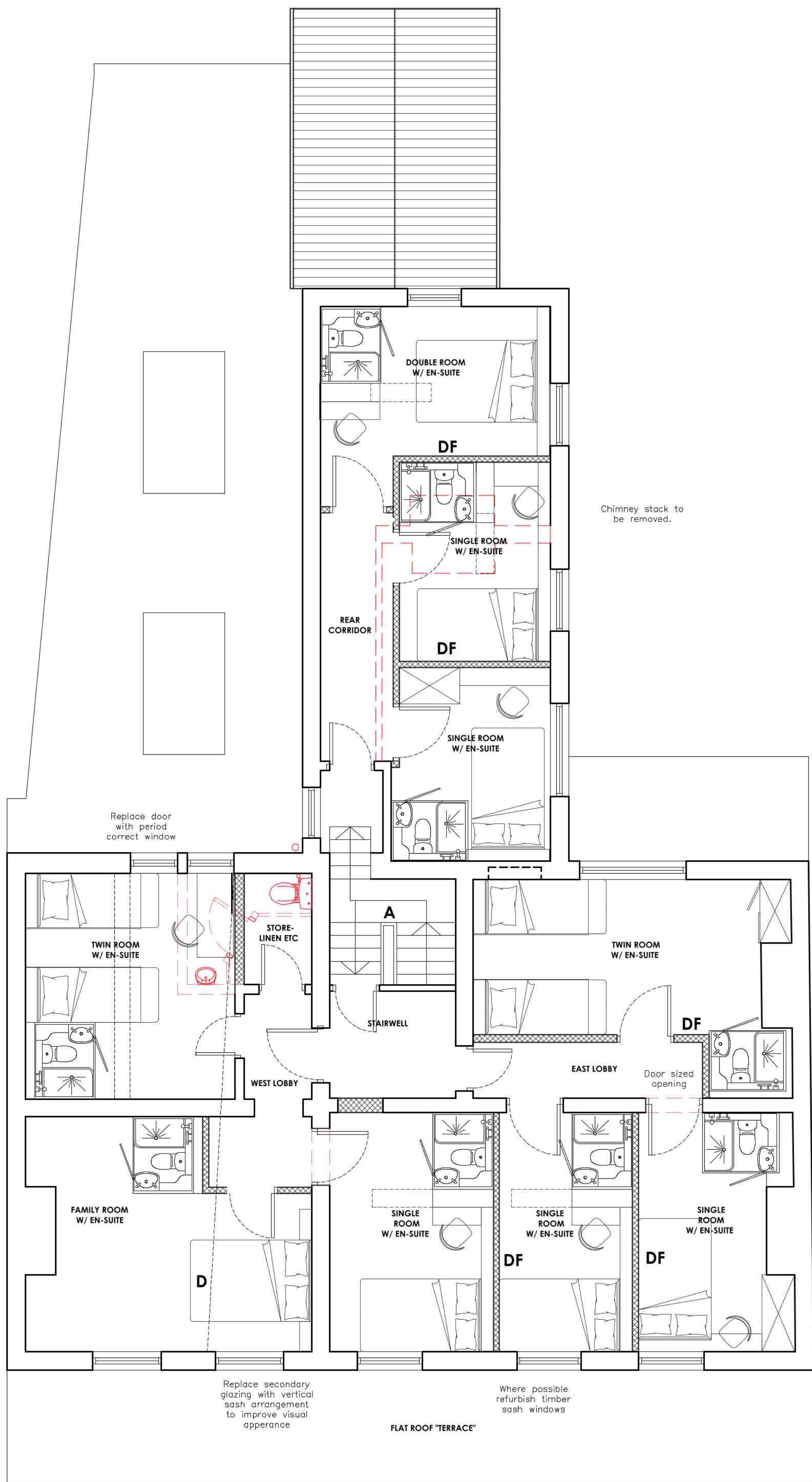

New partitions

Line of walls to be demolished

Line of beam or feature above

A - Staircase in it entirety. Modern boarding to be removed and balustrade to be sensitively refurbished.

B - Original Plan Form, mid 18th C original arched niches, cornice and beam location.

C - Cornice, beam.

D - Original square edge skirting, floor board and covered beam.

- DA - Detail A
- DB - Detail B
- DC - Detail C
- DD - Detail D
- DE - Detail E
- DF - Detail F

- Key:
- 2400 Ceiling height
  - sh:900 Sill height
  - wh:1200 Window height
  - dh:2100 Door head height
  - rwp Rainwater pipe
  - SVP Soil vent pipe
  - I.C. Inspection chamber
  - gu Gully
  - Direction of joist span
  - Section tag
  - LP Lamp post
  - gu Gully
  - IC Inspection chamber
  - MH Man hole
  - elec Electricity services
  - BT BT Phone/broadband services

Note: Dimensions to be taken on site. Do not scale.

CLIENT: Mr S Smith

PROJECT: Proposed Development at:-  
27-29 Wide Bargate, Boston, PE21 6SW

TITLE: Floor Plans - As Proposed

SCALE: 1:50 (A1) REVISION LETTER: B

DRAWN: MC DRAWING NO: B/3638-3002

CHECKED: ORIGINAL SIZE: A1

DATE: JUL 22

Architectural Consultants

BOSTON 12-14 Main Ridge West, Boston PE21 6QQ t: (01205) 357 272 e: boston@neildowman-architecture.co.uk  
STAMFORD 14 Barn Hill, Stamford PE9 2AE t: (01780) 758 522 e: stamford@neildowman-architecture.co.uk  
ALFORD 4-5 Church Street, Alford LN13 9EP t: (01507) 463 863 e: alford@neildowman-architecture.co.uk  
HORNCASTLE 28 St Lawrence Street, Horncastle LN9 5DN t: (01507) 522 899 e: horncastle@neildowman-architecture.co.uk  
LOUTH 62 Northgate, Louth LN11 0LY t: (01507) 601155 e: louth@neildowman-architecture.co.uk  
SKEGNESS (Satellite Office) t: (01754) 880 080 e: skegness@neildowman-architecture.co.uk  
\*By appointment only

www.neildowman-architecture.co.uk

Second Floor

FLOOR PLANS - AS PROPOSED  
SCALE 1:50

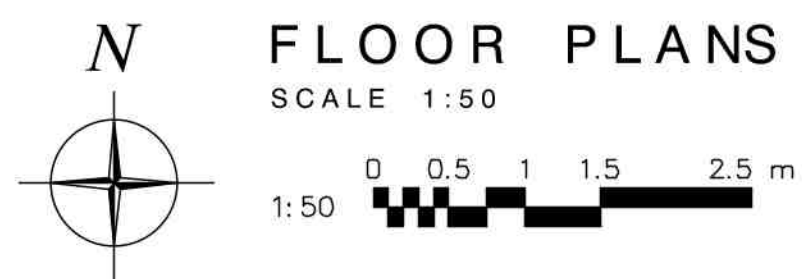

**DOWLMAN**  
Neil Dowman Architecture

Planning | Design | Project Management