

REVISION: DESCRIPTION: MADE BY: DATE:

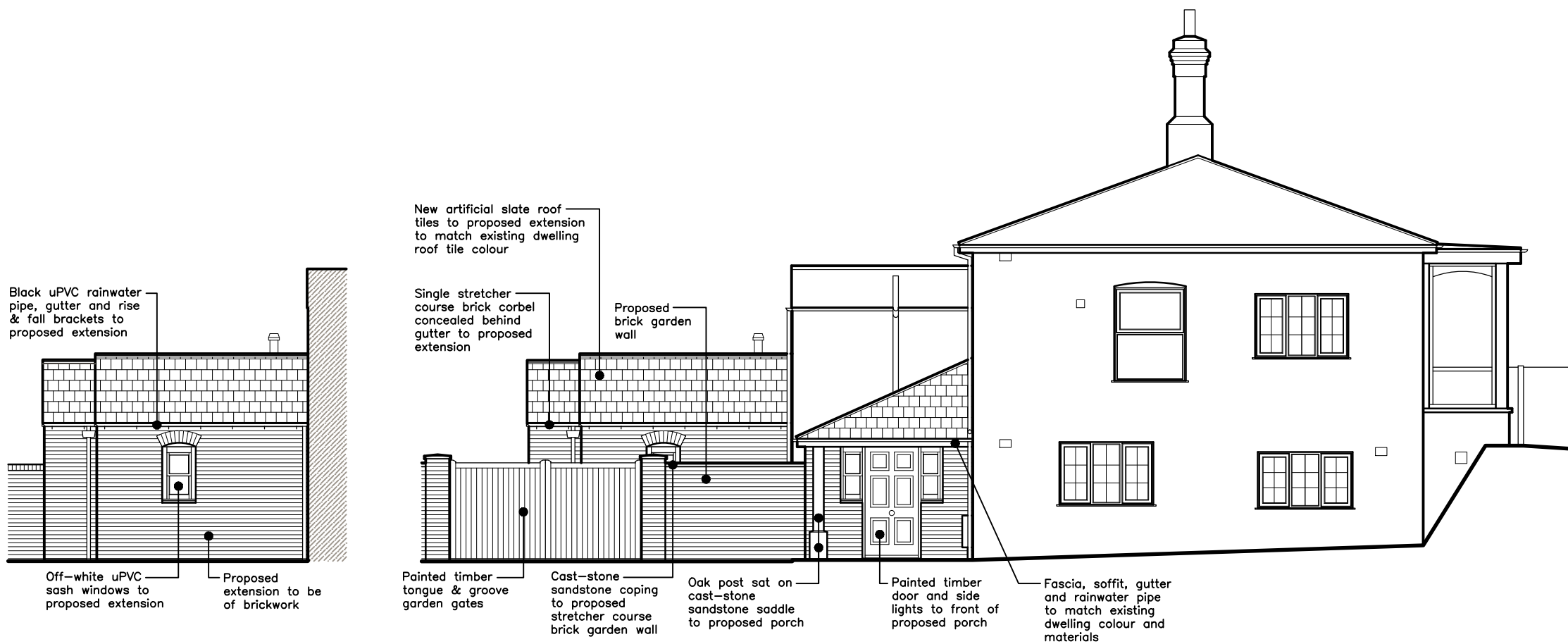

FRONT (WEST) ELEVATION

SCALE 1:100

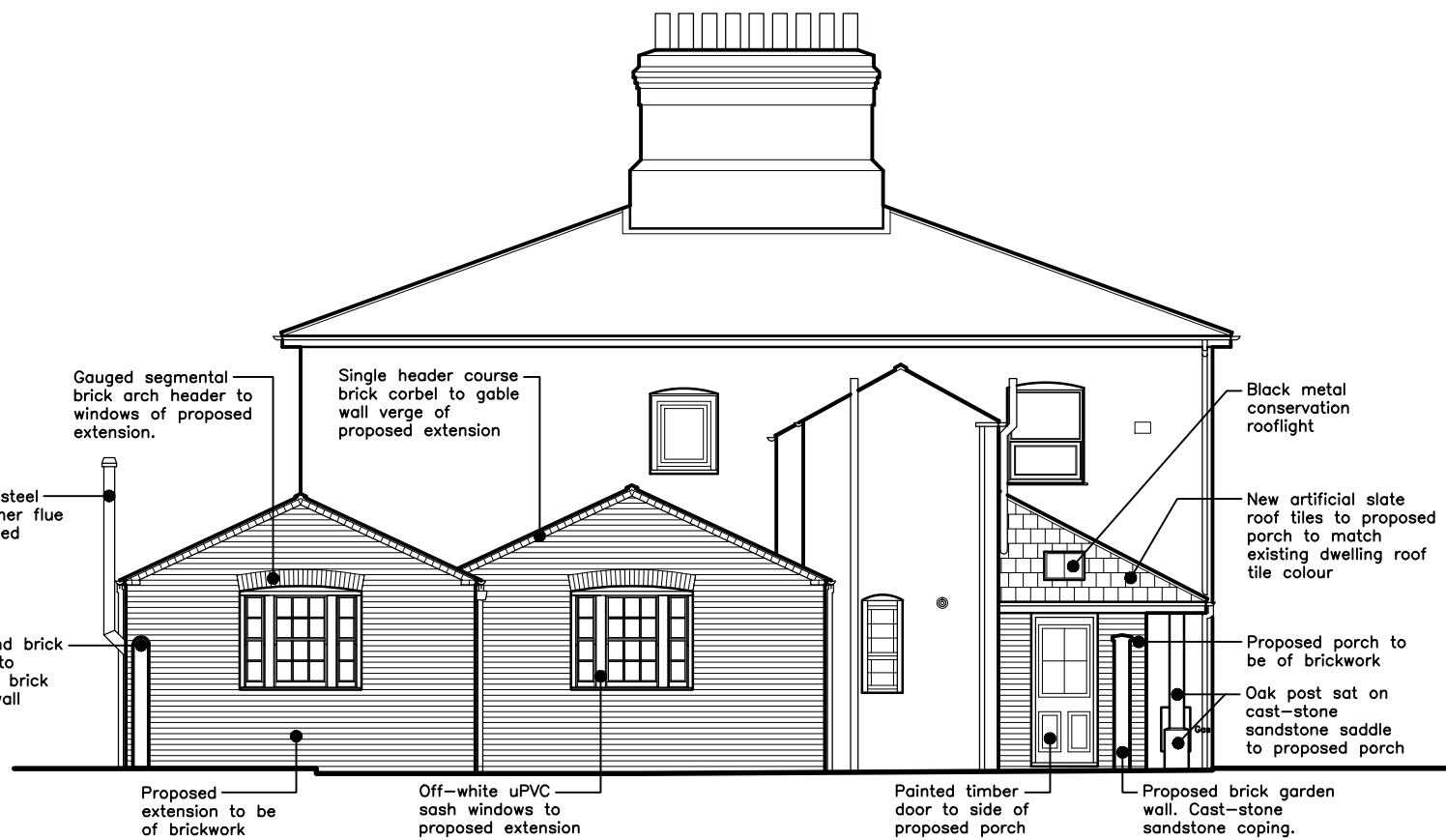

SIDE (NORTH) ELEVATION

SCALE 1:100

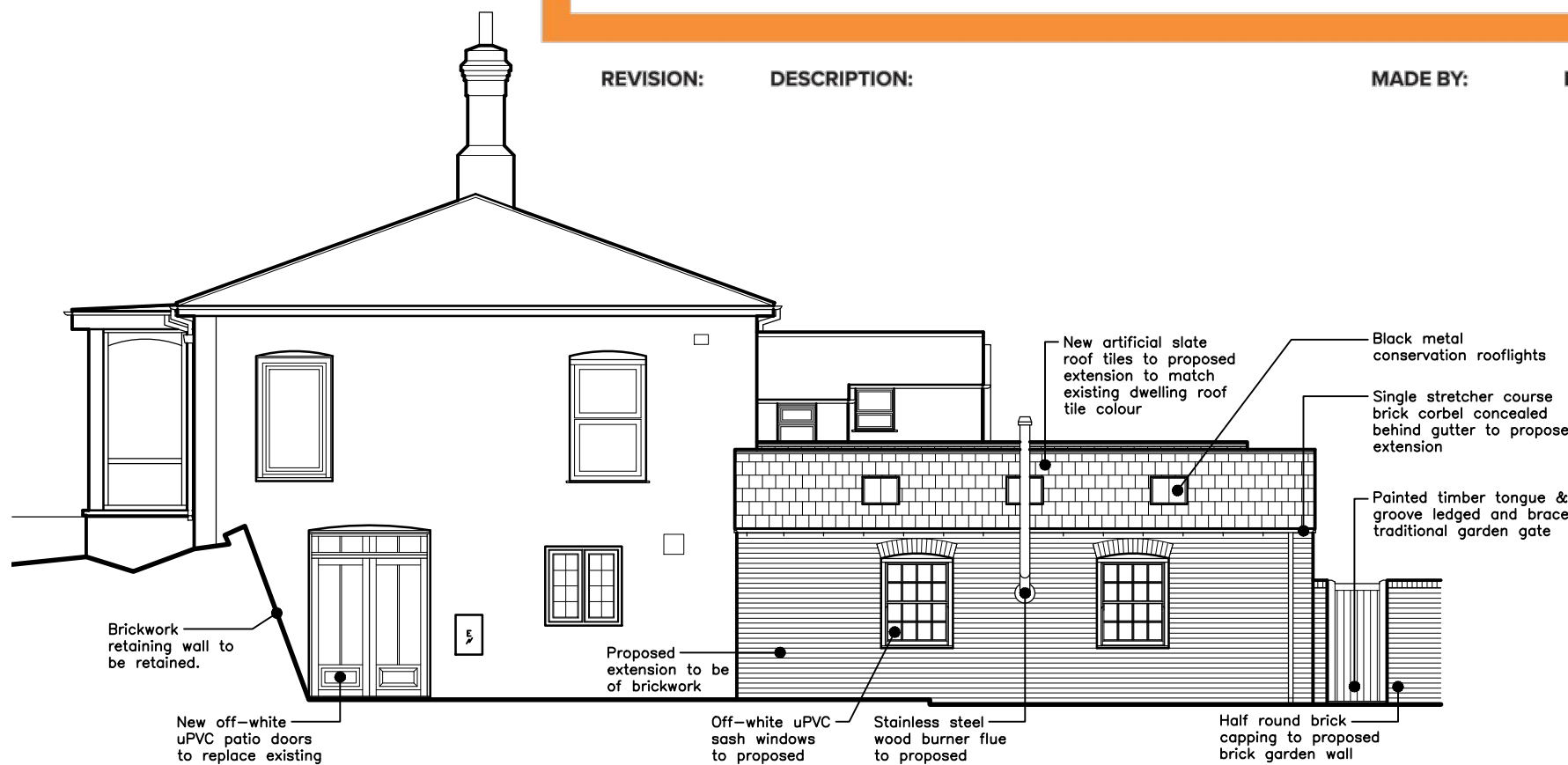

REAR (EAST) ELEVATION

SCALE 1:100

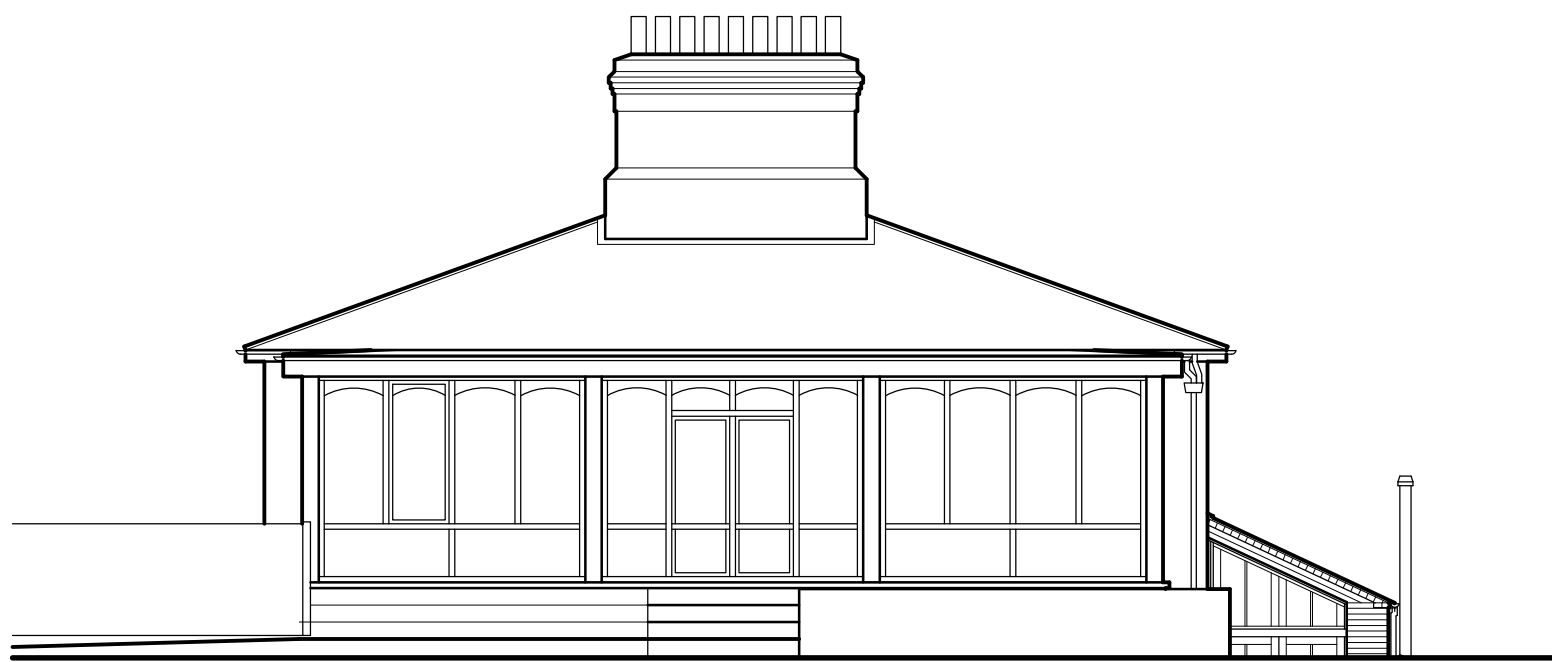

SIDE (SOUTH) ELEVATION

SCALE 1:100

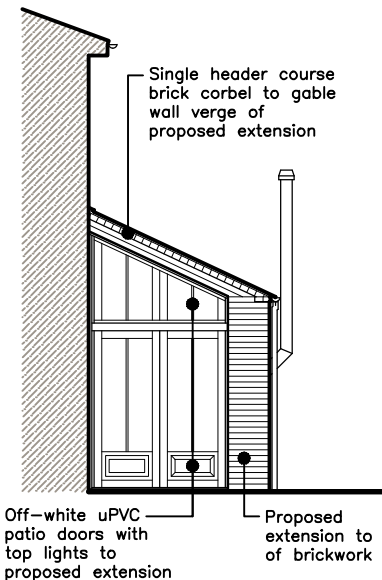

KEY:

- Site boundary
- rainwp Rainwater pipe
- svp Soil vent pipe



FIRST FLOOR PLAN

SCALE 1:50

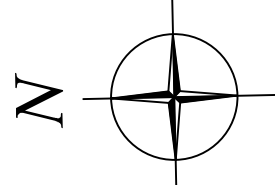

CLIENT: Mr & Mrs Heslop

PROJECT: Proposed extensions & alterations to form annexe, kitchen, dining & living at Neptune Cottage, Sea Bank, Boston, Lincolnshire PE21 0AD

TITLE: First Floor Plan & Elevations

SCALE: As Shown (A1) REVISION LETTER: _____

DRAWN: AJR DRAWING NO: B/3472-3002

CHECKED:  ORIGINAL SIZE: A1

DATE: December 2020

Architectural Consultants 

BOSTON 12-14 Main Ridge West, Boston PE21 6GQ t: (01205) 357 272 e: boston@neildowdman-architecture.co.uk
STAMFORD 14 Barn Hill, Stamford PE9 2AE t: (01780) 758 522 e: stamford@neildowdman-architecture.co.uk
ALFORD 4-5 Church Street, Alford LN13 9EF t: (01507) 463 863 e: alford@neildowdman-architecture.co.uk
HORNCASTLE 29 St Lawrence Street, Horncastle LN9 5DN t: (01507) 522 899 e: horncastle@neildowdman-architecture.co.uk
LOUTH 62 Northgate, Louth LN11 0LY t: (01507) 601 155 e: louth@neildowdman-architecture.co.uk
SKEGNESS (Satellite Office) t: (01754) 880 080 e: skegness@neildowdman-architecture.co.uk
*By appointment only

www.neildowdman-architecture.co.uk

DOWLMAN
Neil Dowdman Architecture

Planning | Design | Project Management