

© Daniel Christophers. The drawing and design is the property of Neil Dorman Architects Ltd. Where content must be obtained from Neil Dorman Architecture Ltd before copying or reproducing this drawing, do not state this drawing, or figure dimensions on. Contractors are responsible for taking and checking size and building dimensions before proceeding. Any discrepancy must be reported to Neil Dorman Architecture Ltd immediately.

REVISION:	DESCRIPTION:	MADE BY:	DATE:
A	10 link 1'oor depth added for flying link	NH	07.09.2022
B	Flying link and garage front elevation revisions	NH	28.03.2025

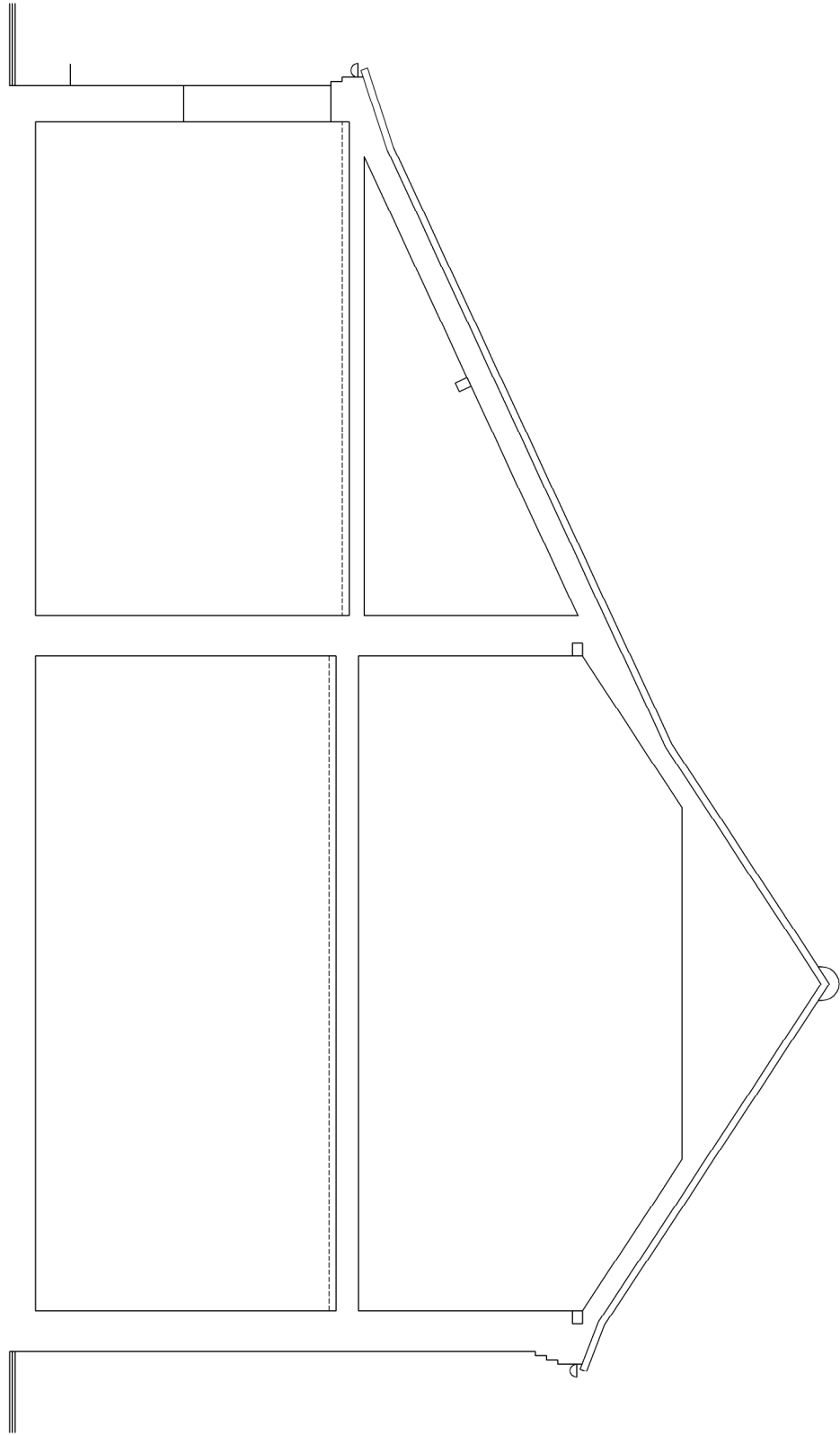

SECTION AS EXISTING  
SCALE 1:50

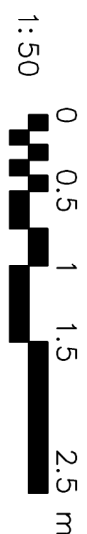
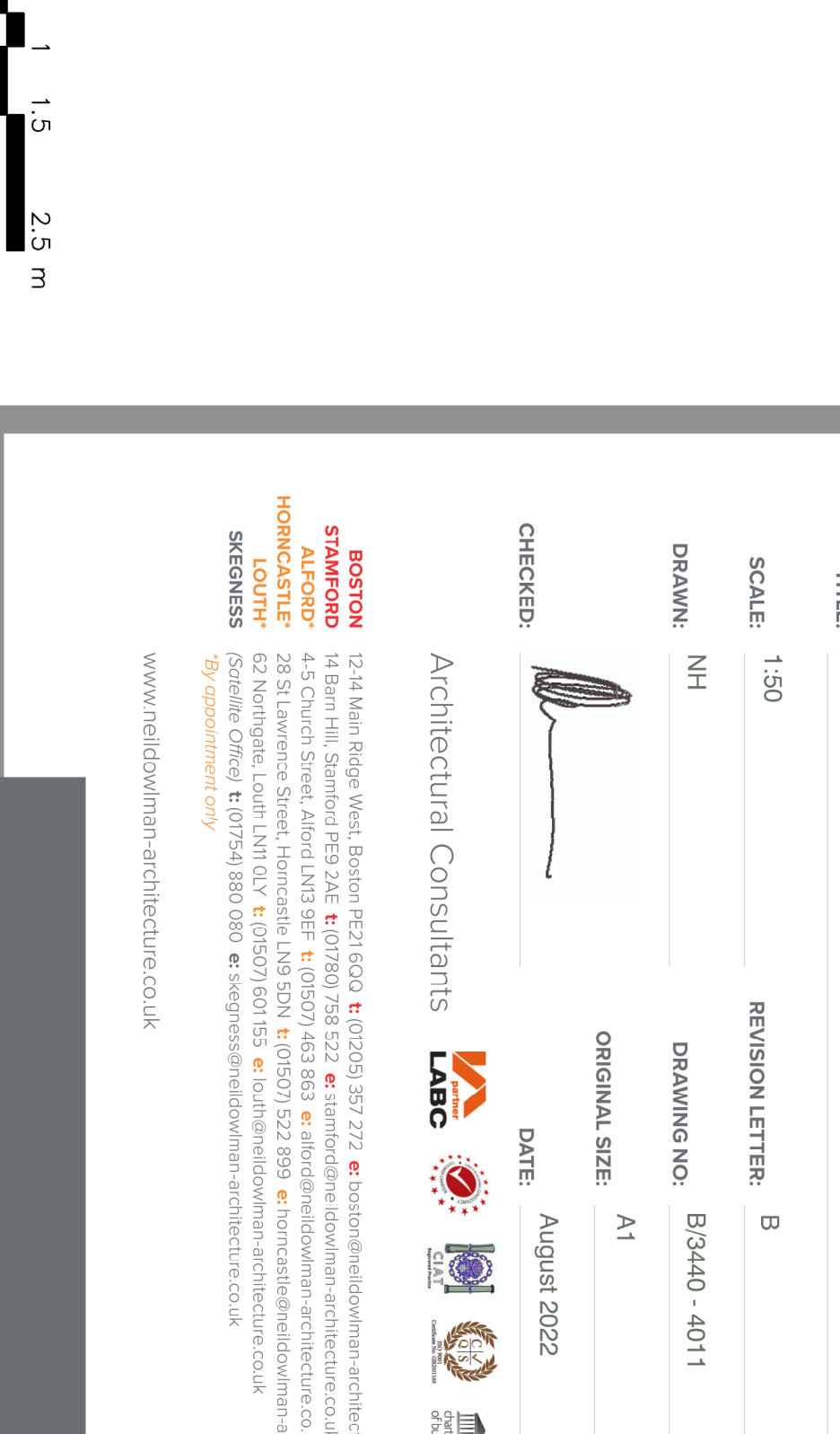

SIDE ELEVATION (EAST)  
SCALE 1:50



CLIENT:	Mir & Migs G. Mine
PROJECT:	Proposed first floor extension to dwelling
	Lings Barn Grovefield Lane Freiston Boston Lincs PE22 0QL
TITLE:	Elevations as proposed
SCALE:	1:50
	REVISION LETTER: B
DRAWN:	NH
	DRAWING NO.: B/3440 - 4011
	ORIGINAL SIZE: A1
CHECKED:	
	DATE: August 2022

Architectural Consultants

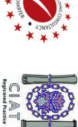
**BOSTON STRAMOND**  
 12-14 Main Bridge West, Boston PE21 6QA • t: 017020 357 272 • e: boston@nelldowman-architecture.co.uk

**HORNCASTLE LOUNGE**  
 14 Barn Hill, Stamford PE9 2AE • t: 01780 208 522 • e: stamford@nelldowman-architecture.co.uk

**SKEGNESS**  
 28 E Lawrence Street, Hemsby LN5 5DN • t: 01505 522 899 • e: horncastle@nelldowman-architecture.co.uk

**62 Kempthorpe, Louth LN10 1Y • t: 01507 601155 • e: louth@nelldowman-architecture.co.uk**  
 (Facsimile Office) t: 01754 880 080 • e: skegness@nelldowman-architecture.co.uk

*by appointment only*

www.nelldowman-architecture.co.uk