

REVISION:	DESCRIPTION:	MADE BY:	DATE:
A	Updates to North Elevation & Section AA to reflect change in layout	GAS	15/04/20
B	Updates to North & East Elevations & Sections AA & CC	GAS	30/07/20
C	Revised Elevations & Sections	GA	24/09/20
D	Revised Elevations, Sections & Annotation	GA	01/10/20

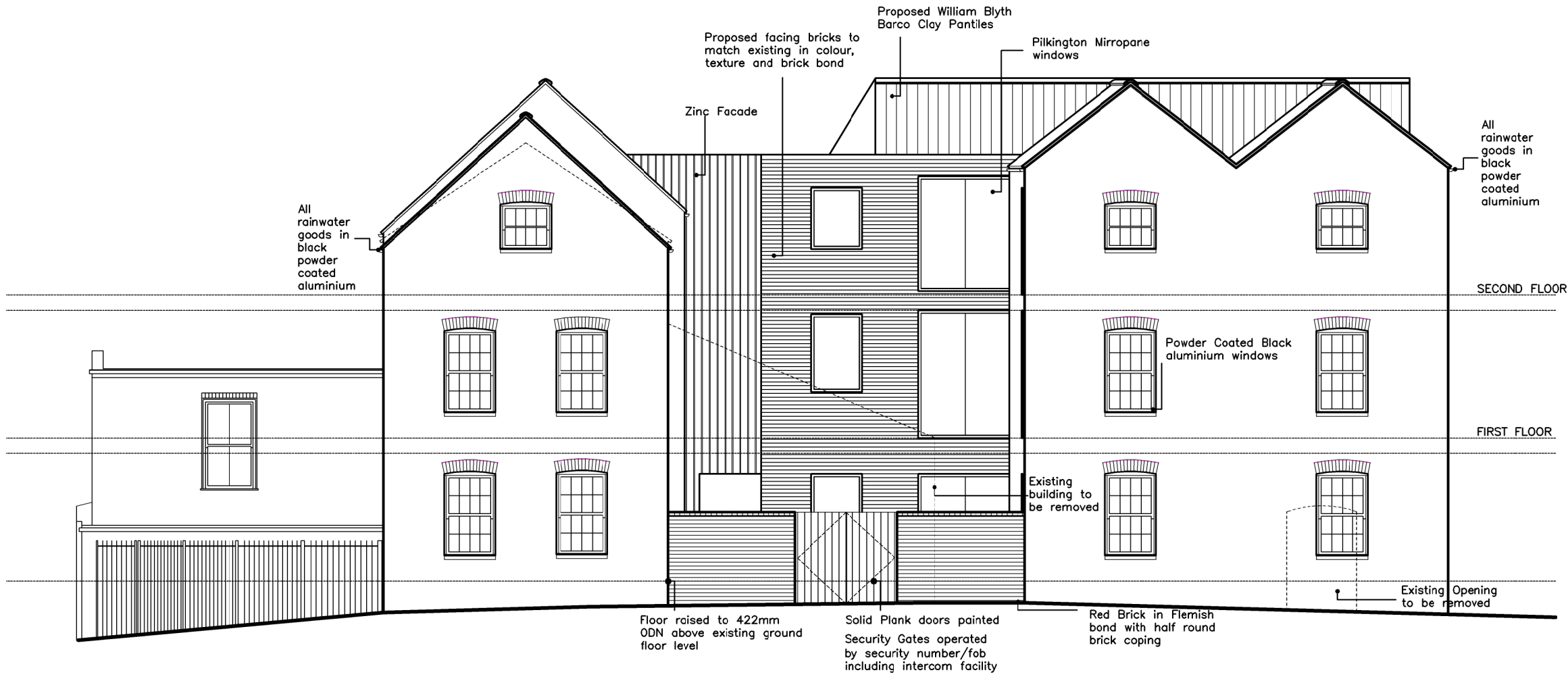

**NORTH ELEVATION**  
SCALE 1:100

**CRAYTHORNE LANE**

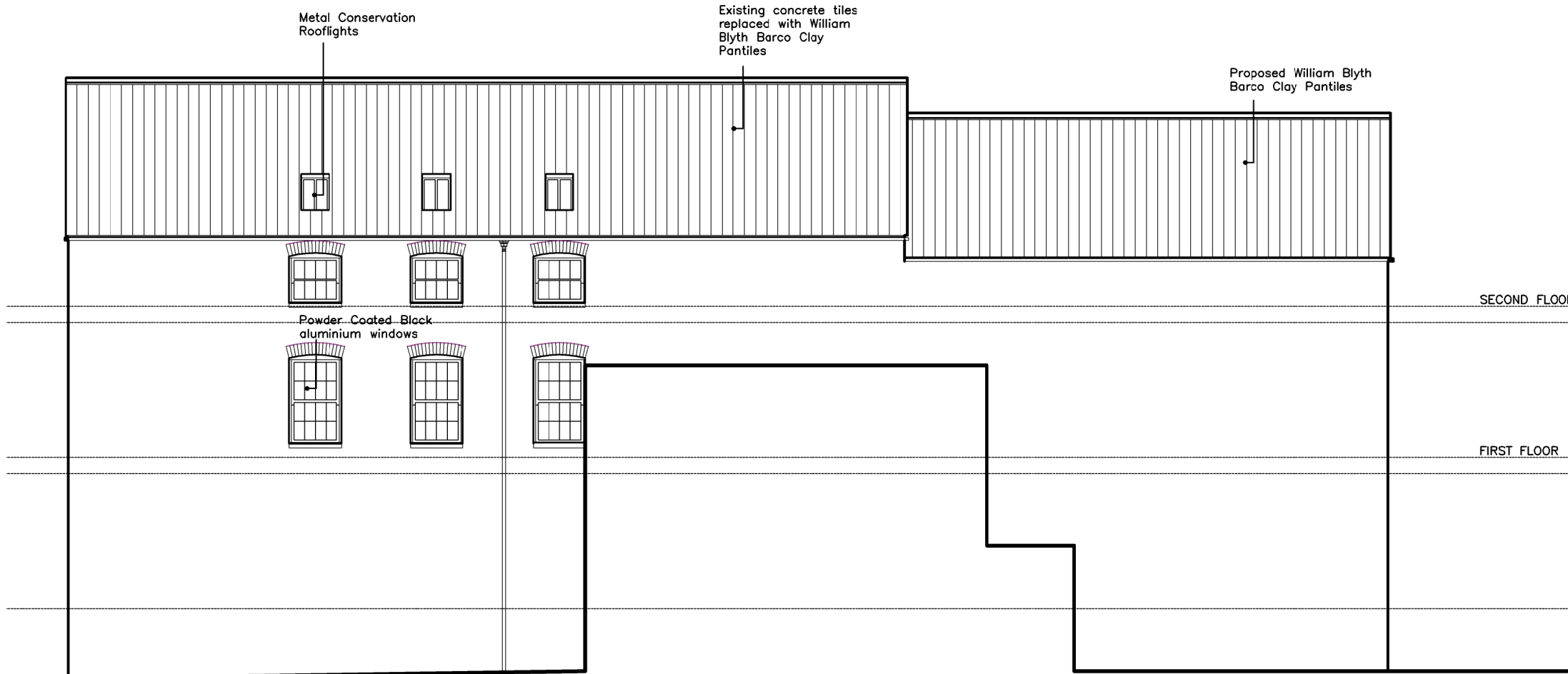

**EAST ELEVATION**  
SCALE 1:100



**SOUTH ELEVATION**  
SCALE 1:100

**SIBSEY LANE**



**SECTION AA**  
SCALE 1:100

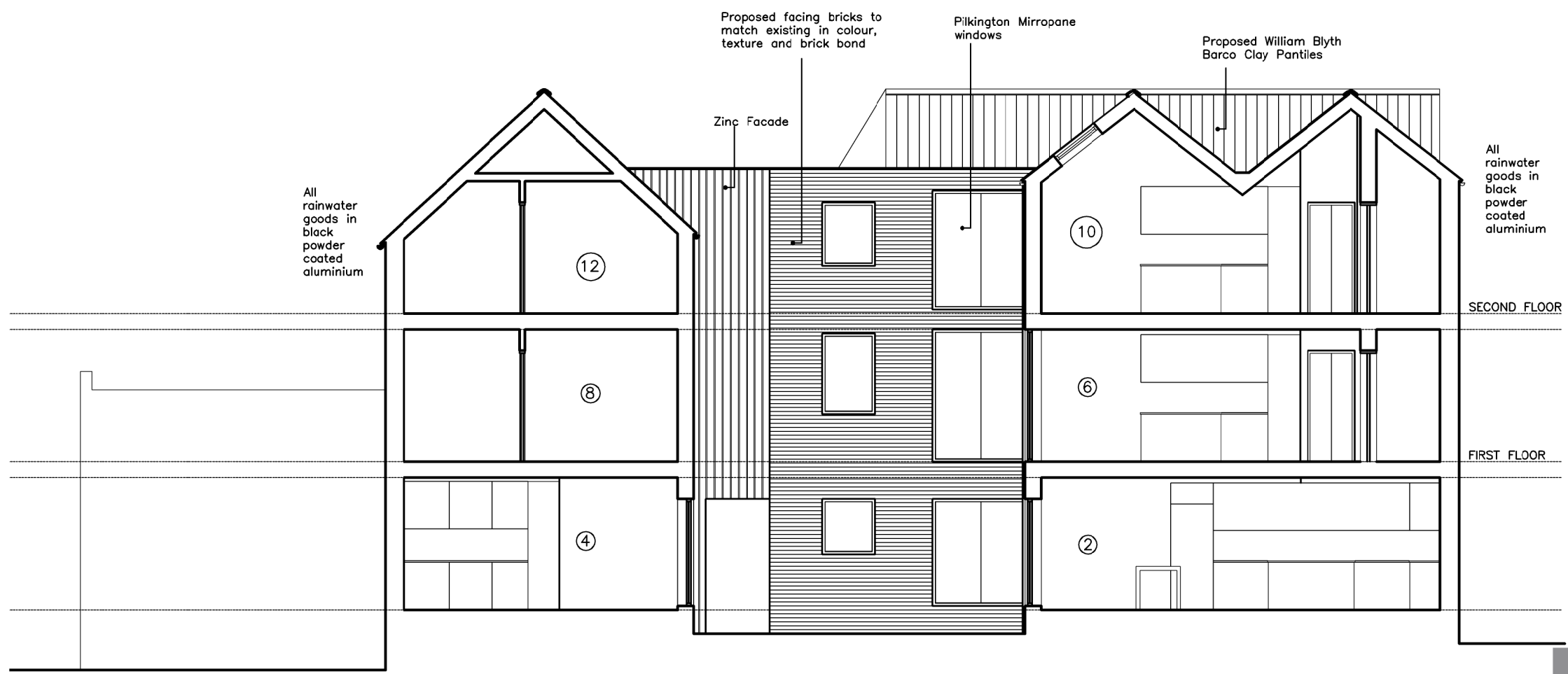

**SECTION BB**  
SCALE 1:100

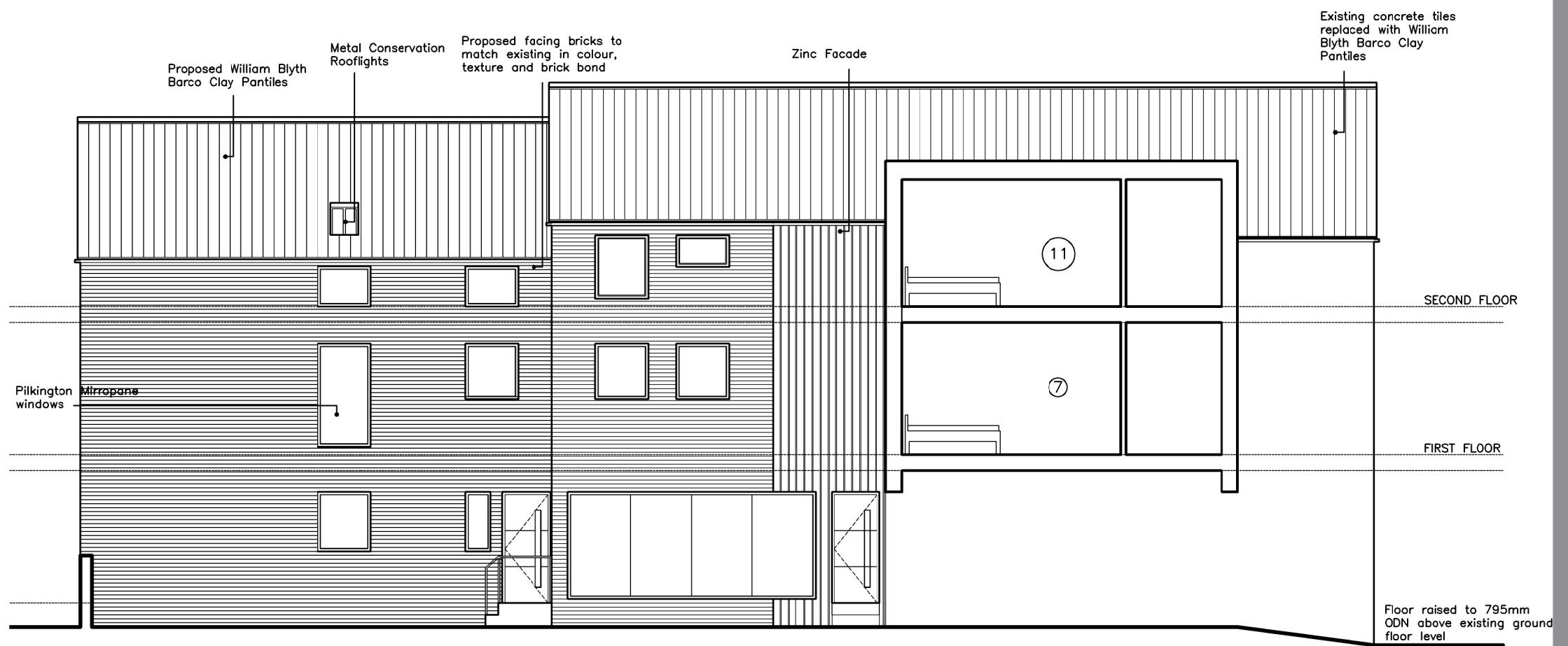

**SECTION CC**  
SCALE 1:100

1:100 0 1 2 3 4 5 m

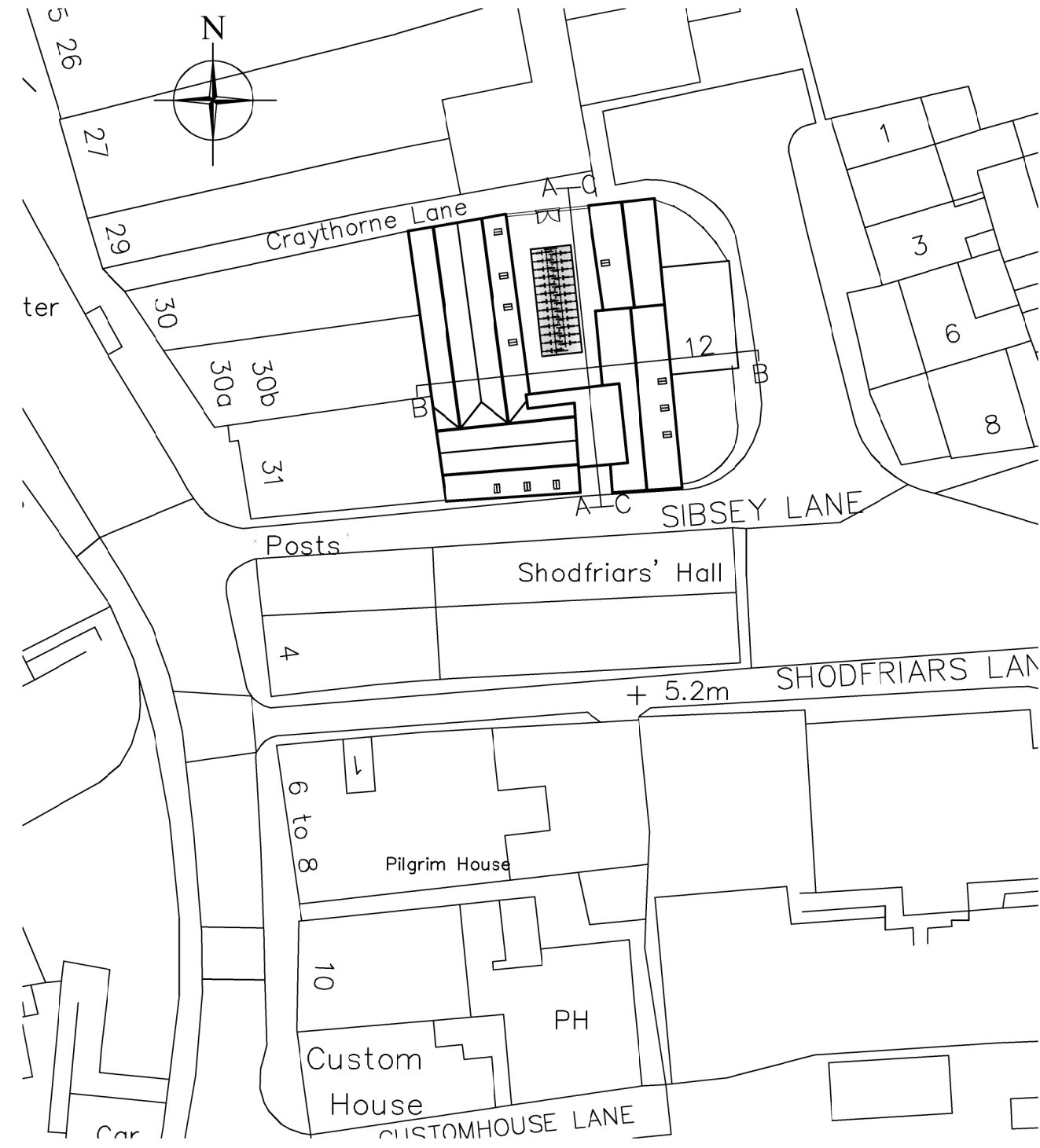

**BLOCK PLAN**  
SCALE 1:500

0 2.5 5 10 15 25 m  
1:500

CLIENT:	Zeem Construction LTD		
PROJECT:	Proposed Change of Use of Existing Building to form Flats		
	Craythorne Lane, Boston, PE21 6HA		
TITLE:	Proposed Elevations and Sections		
SCALE:	Scale as Indicated (A1)	REVISION LETTER:	D
DRAWN:	GA	DRAWING NO:	B/3339-2001
CHECKED:		ORIGINAL SIZE:	A1
		DATE:	March 2020
Architectural Consultants			
<b>BOSTON</b> 12-14 Main Ridge West, Boston PE21 6QQ t: (01205) 357 272 e: boston@neildowman-architecture.co.uk <b>STAMFORD</b> 14 Barn Hill, Stamford PE9 2AE t: (01780) 758 522 e: stamford@neildowman-architecture.co.uk <b>ALFORD</b> 4-5 Church Street, Alford LN13 9EF t: (01507) 463 863 e: alford@neildowman-architecture.co.uk <b>HORNCASTLE</b> 28 St Lawrence Street, Horncastle LN9 5DN t: (01507) 522 899 e: horncastle@neildowman-architecture.co.uk <b>LOUTH</b> 62 Northgate, Louth LN11 0LY t: (01507) 601 155 e: louth@neildowman-architecture.co.uk <b>SKEGNESS</b> (Satellite Office) t: (01754) 880 080 e: skegness@neildowman-architecture.co.uk <i>*By appointment only</i>			

www.neildowman-architecture.co.uk

**DOWLMAN**  
Neil Dowman Architecture

Planning | Design | Project Management