

proposed to reduced timber build cabin in heights as requested by Heritage Department Mr Matthew Bentley we also agreed that all cabins must be build from timber and paint in brown dark color to look like antique so cabins can blend with in nearby area

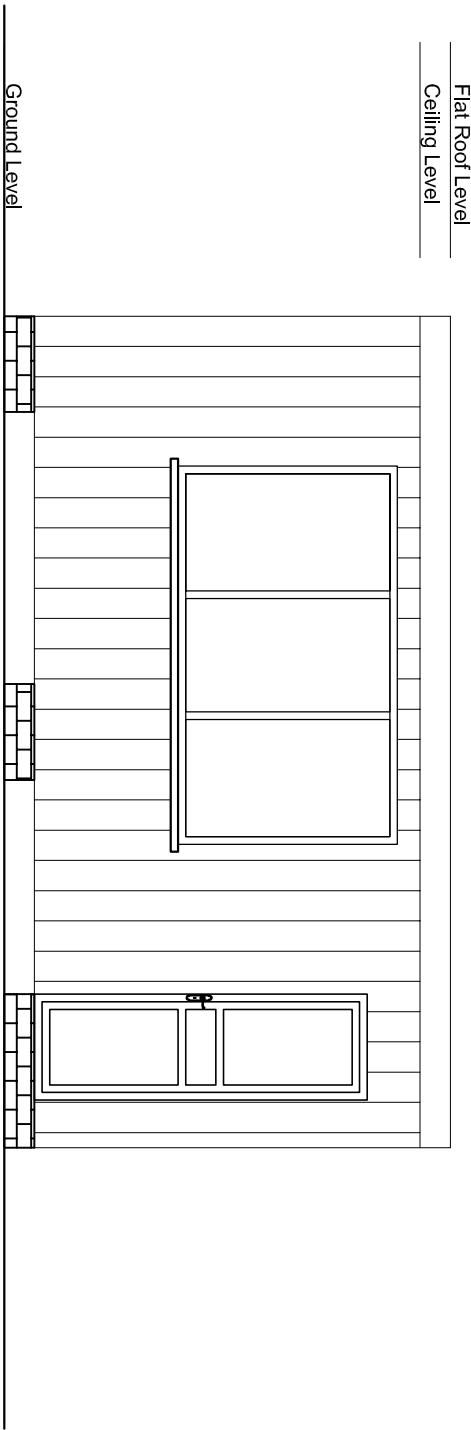

Proposed front elevation customers waiting room

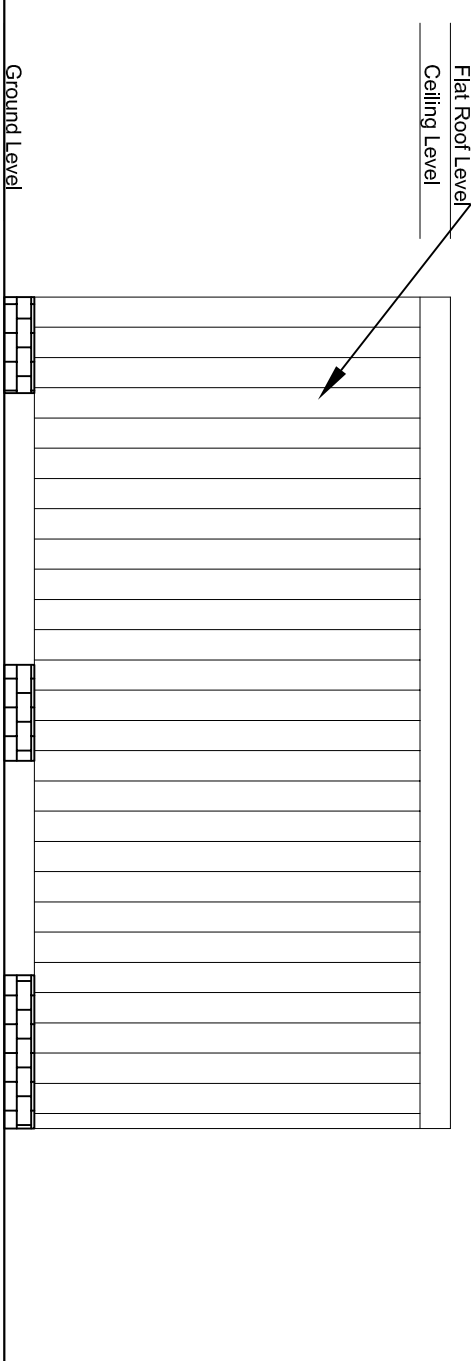

Proposed rear elevation customers waiting room

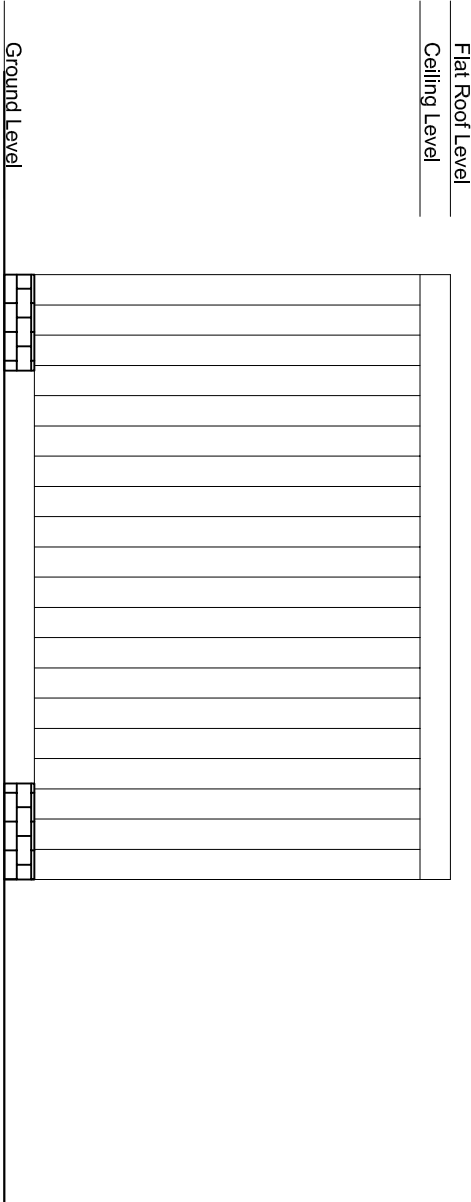

Proposed right flank elevation customers waiting room

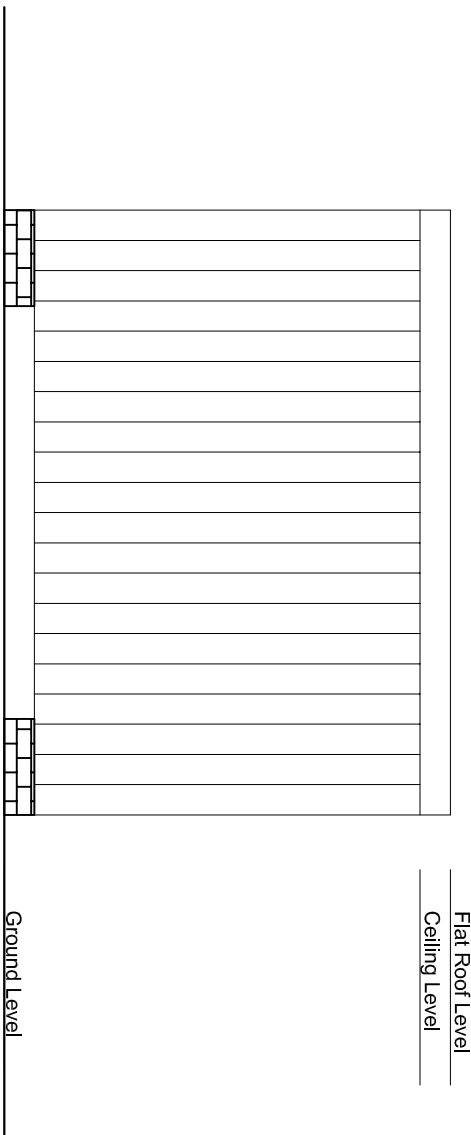

Proposed left flank elevation customers waiting room

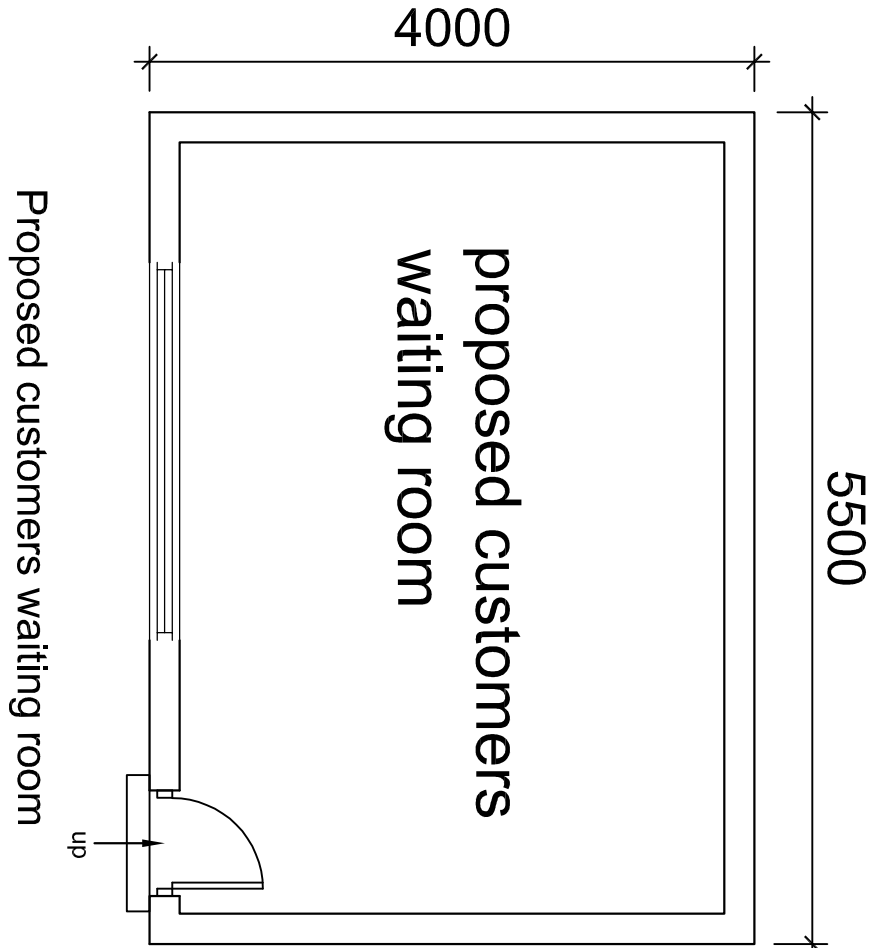

Proposed customers waiting room

proposed to reduced timber build cabin in heights as requested by Heritage Department Mr Matthew Bentley we also agreed that all cabins must be build from timber and paint in brown dark color to look like antique so cabins can blend with in nearby area

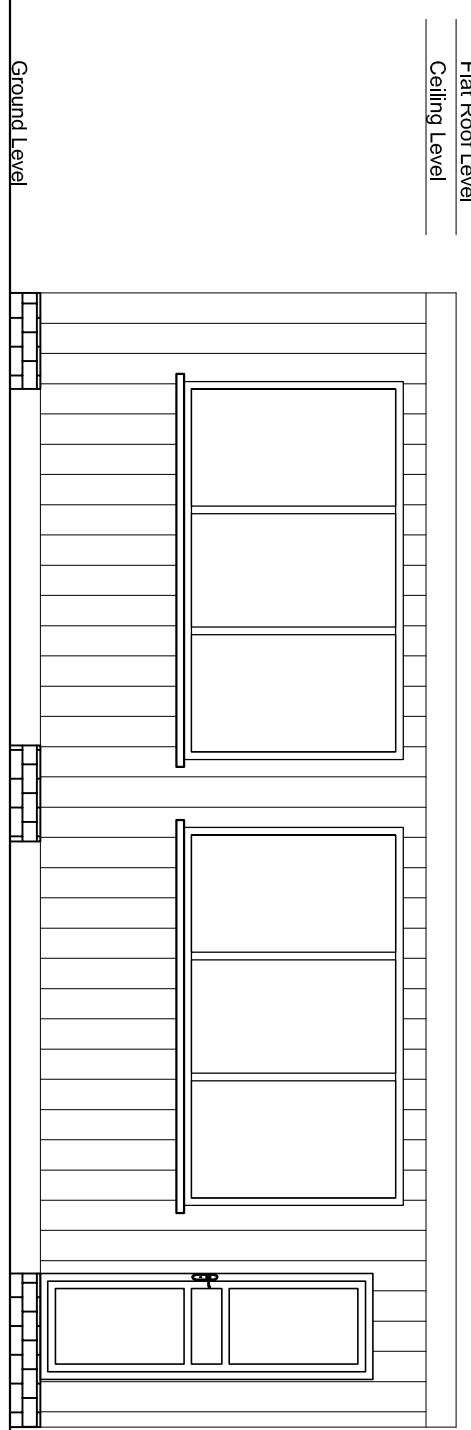

Proposed front elevation car wash staff room and storage room

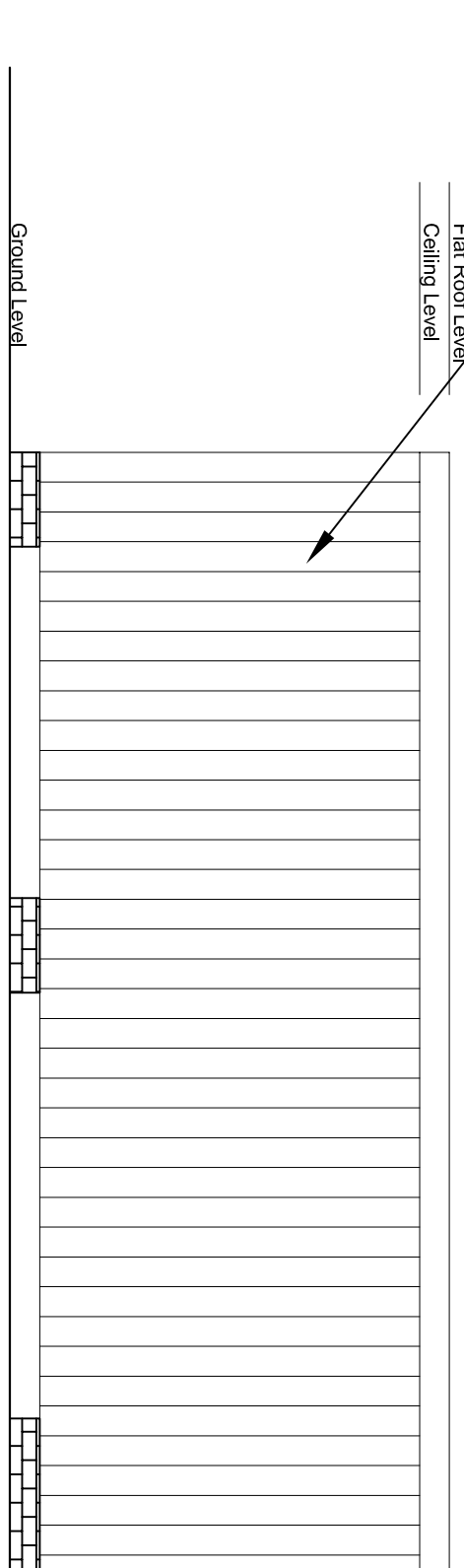

Proposed rear elevation car wash staff room and storage room

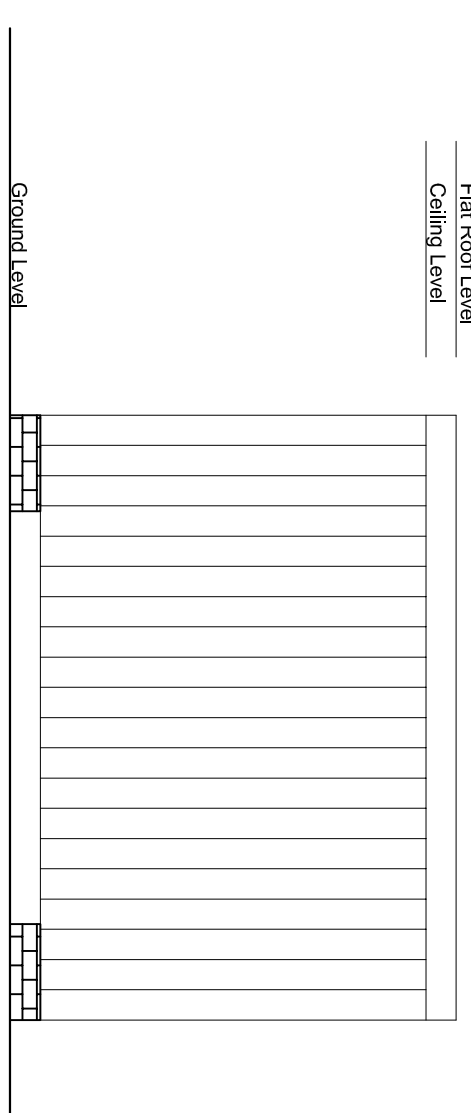

Proposed right flank elevation car wash staff and storage room

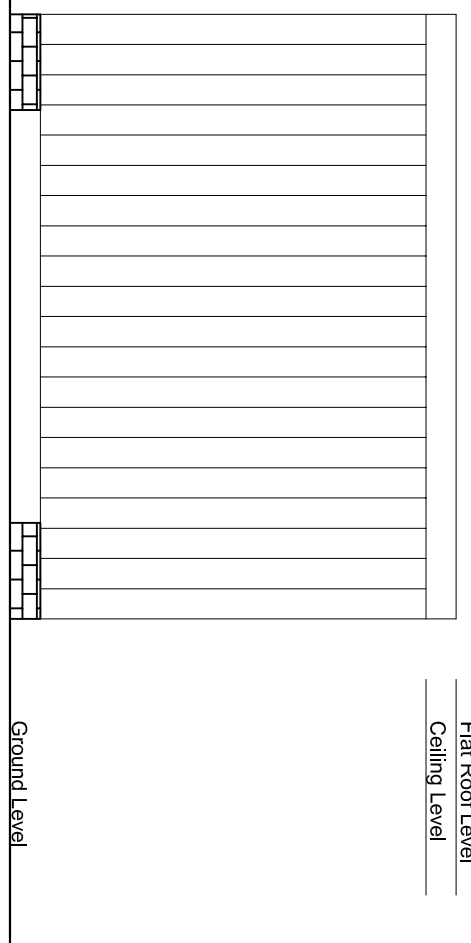

Proposed left flank elevation car wash staff and storage room

proposed car wash staff room and storage room

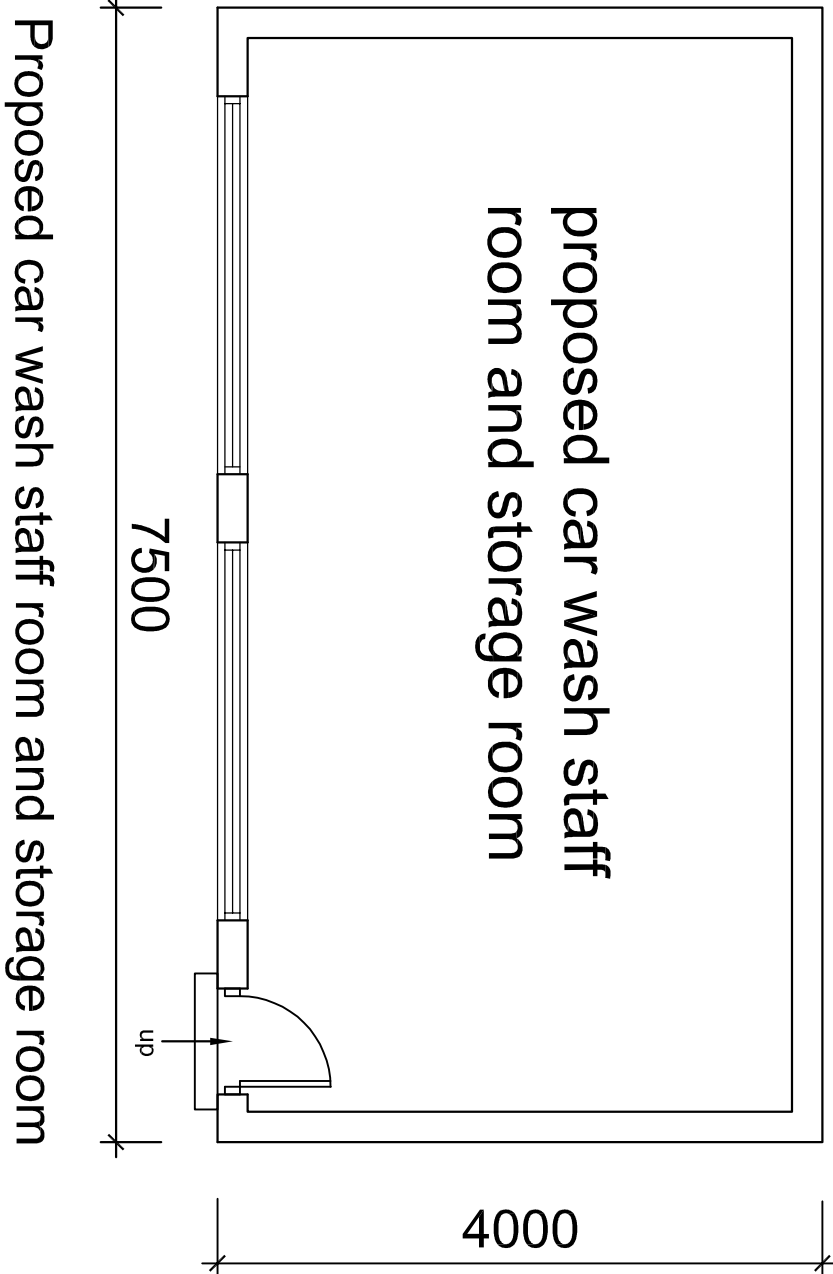

Proposed car wash staff room and storage room

Rev A 3-03-2021 Redefine the entrance and exit of Boston Car Park, relocate the staff store and customers waiting room with sound acoustic build central cleaning and water power jet room, we proposed to reduced timber build cabins in heights as requested by Heritage Department Mr Matthew Bentley we also agreed that all cabins must be build from timber and paint in brown dark color to look like antique so cabins can blend with in nearby area.

Planning Control
S/M Design Consultancy Studio
Tel: 020 3000 17223 mobile: 07958 452 218 Email: smdesignstudio@gmail.com

Rev / A

Site: Boston Car Park
51 A Wide Bargate
Boston PE21 6SH

Client: Mr. Serkan Arslan

Drawing Title: Proposed Customers Waiting Room and Staff Storage Room

Date: January 2021

Scale: 1:50

Dwg No: PC/2021/008

