

SITE WORKING HOURS

To be 7.30am - 5.00pm Monday to Friday. In the event that Saturday working becomes necessary this is to be restricted to the hours of 8.00am - 1.00pm.

Materials suppliers are to be instructed not to arrive to site prior 7.30am to avoid disturbance to neighbors or potential highway obstruction.

Control of dust

Where dust issues are likely to occur, for example when cutting and excavating, dust suppression and use of RPE (respiratory protection equipment), and where appropriate wetting practices should be implemented.

The condition of site haul routes should be monitored. Mud is not to be taken onto public roads. Road sweeping and road wetting to be implemented as required.

Noise Management

The site manager should monitor noise pollution across their site at all times.

Where practically possible, 'quite' equipment should be used. Machinery and equipment should only be used for the required time.

Vehicles should not be revved and engines should not be left running when not required to be in operation.

NO ACCESS FOR CONSTRUCTION TRAFFIC VIA WOODSIDE ROAD

NO ACCESS FOR CONSTRUCTION TRAFFIC

NO ACCESS FOR CONSTRUCTION TRAFFIC VIA WOODSIDE ROAD

Woodside Road

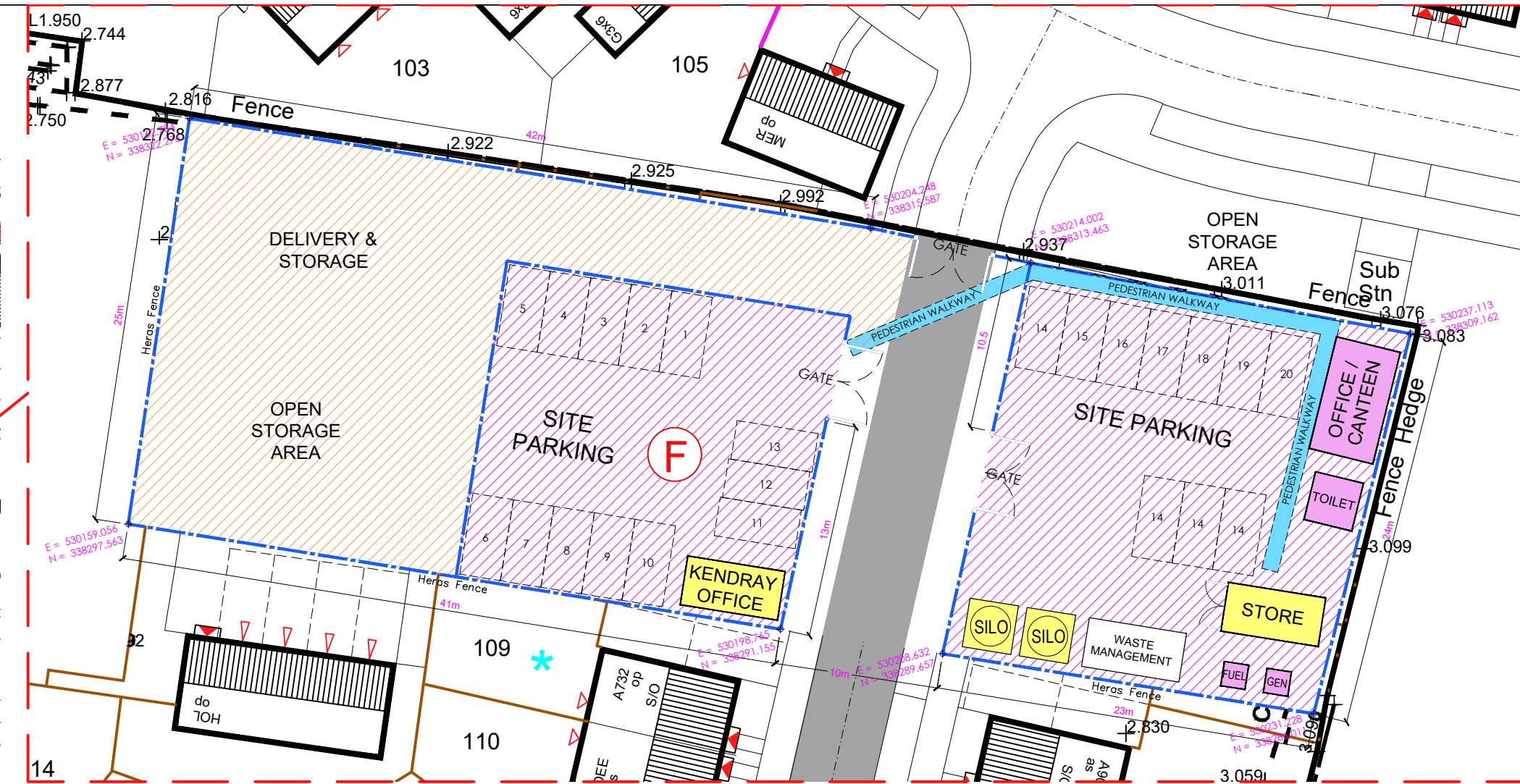

KEY	
	SITE WELFARE SITE OFFICE & CANTEN
	SILOS STORAGE / CONTAINERS
	COMPOUND STORAGE
	SITE INGRESS & EGRESS TO COMPOUND & SITE PARKING
	TRAFFIC IN
	TRAFFIC OUT
	HERAS ON POSTS
	PEDESTRIAN WALKWAY
	SALES COMPLEX

Rev.	Date	Description

1 Goodison Road, Lincs Gateway Business Park,
Spalding, Lincs, PE12 6FY T: 01406 490590

PROJECT:
Proposed Residential Development at
London Road Kirton, Phase 2

DRAWING:
CONSTRUCTION MANAGEMENT PLAN

SCALE: 1:500@A1 DRAWN: AR
DATE: DEC.21 REVISION: -
DRAWING No: 90A-CMP-01