

ROOF PLAN  
1:250 @ A3

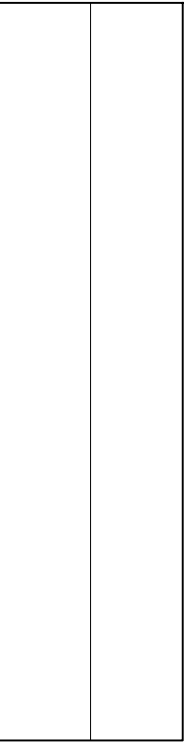

FLOOR PLAN

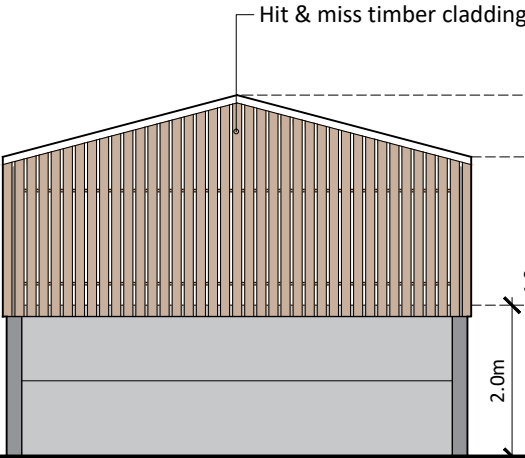
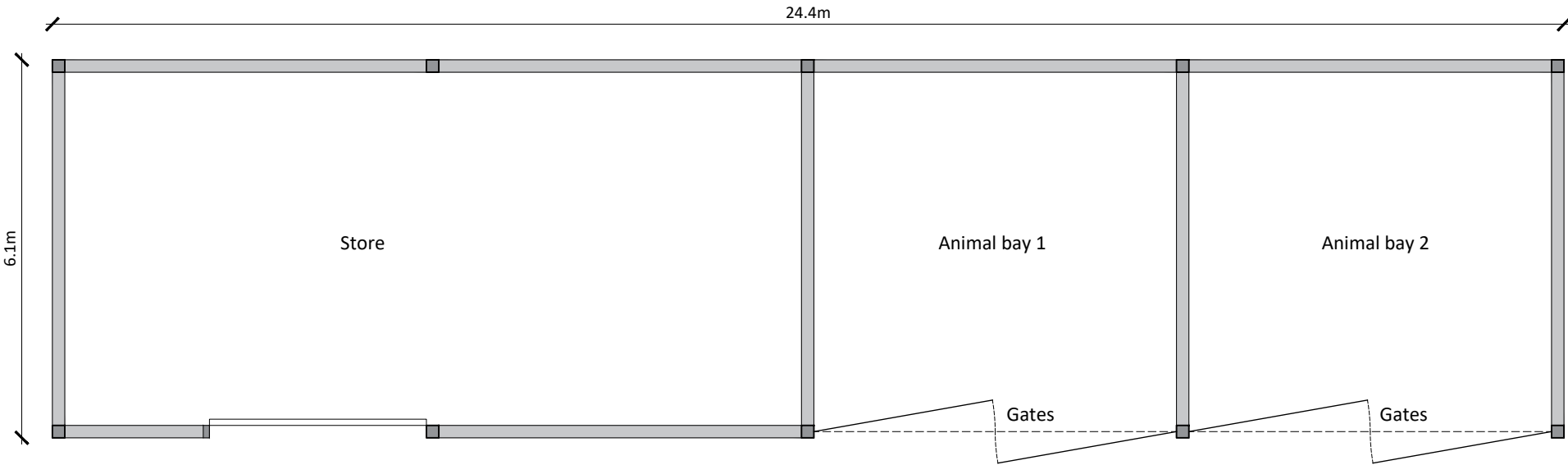

NORTH ELEVATION

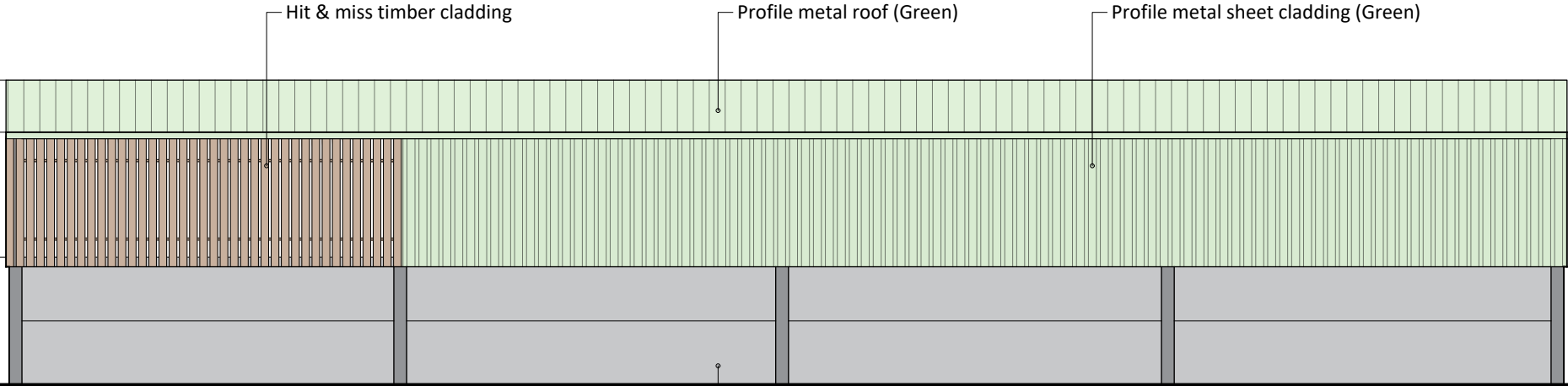

WEST ELEVATION

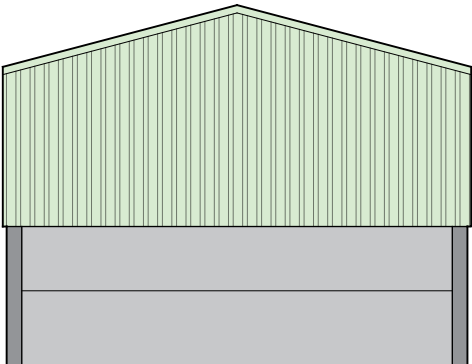

SOUTH ELEVATION

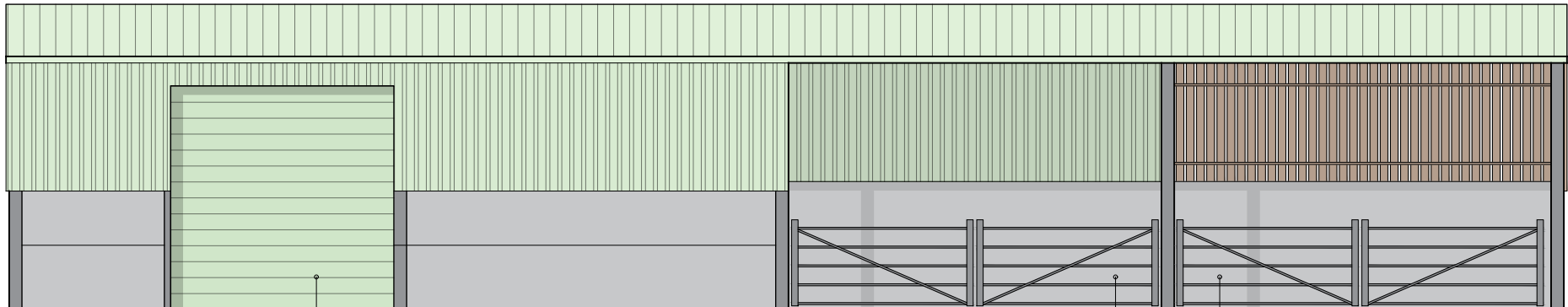

EAST ELEVATION

3.5m x 3.5m roller shutter door

Gates

Notes

Copyright

© Robert Doughty Consultancy Limited.  
All rights described in the Copyright, Designs and Patents Act 1988 have been asserted.

Dimensions

All dimensions shown are for the purposes of obtaining the relevant planning permission only.

CDM 2015

This drawing is for illustrative purposes and/or obtaining the relevant planning permission only. It should not be used for construction and accordingly, risk identification under the Construction (Design & Management) Regulations 2015 has not been undertaken.

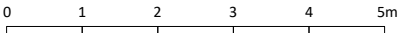

Rev	Description	Date
-----	-------------	------

**rdc**  
Robert Doughty  
Consultancy

32 High Street, Helpingham  
Sleaford, Lincolnshire, NG34 0RA

Tel: 01529 421646  
Email: admin@rdc-landplan.co.uk  
Web: www.rdc-landplan.co.uk

Client

Westfield Estates

Project

Proposed Agricultural Buildings  
Westfield Farm, Algarkirk

Drawing

Proposed Building No.1 - Plans & Elevations

Scale @ A3

1: 100

Date

11/06/21

Drawn By

WW

Checked By

LMS

Job Number

778-14

Status

PL

Purpose of Issue

Planning

Drawing No.

778-14\_PL\_GA01

Rev

-