

# Proposed Garden Lodge - The Woodside

Unit C Marconi Courtyard  
Brunel road  
Earlestown Industrial Estate  
Corby  
Northamptonshire NN17 4LT

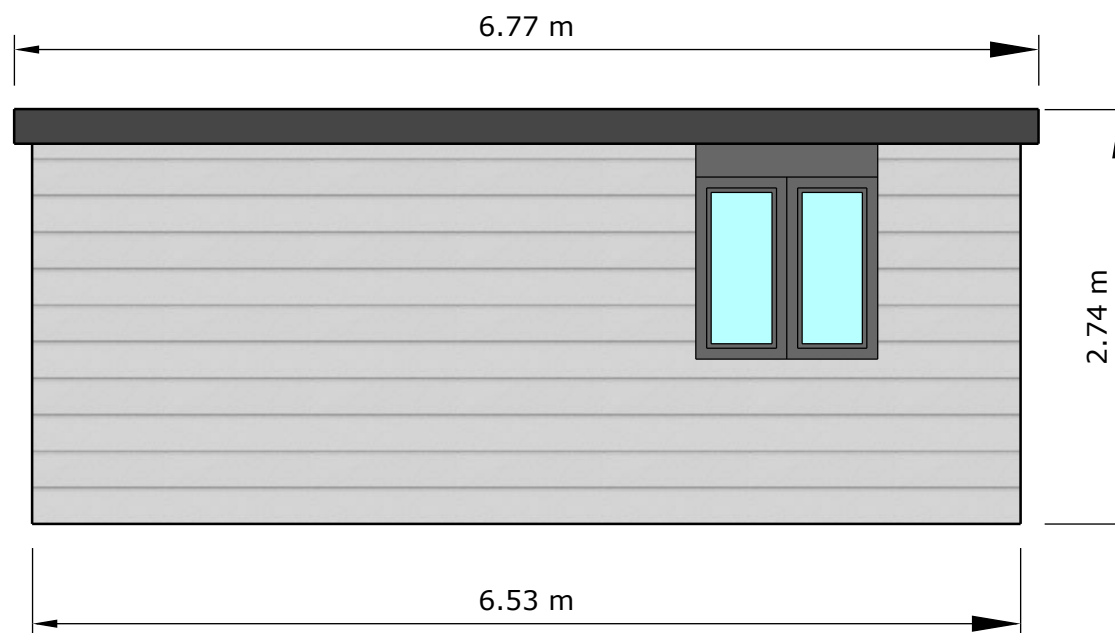

Roof Covering: EPDM seamless roof covering with 10mm gravel top coat.
Wall cladding: Composite Shiplap
Fascia & soffit: PVCu Anthracite grey
Windows & doors: PVCu Anthracite grey



Client:
Drawing: Right Elevation
Description: Proposed garden lodge to rear of property.
15/09/2022 A4 1:50