

Outfall Detail to Watercourse
Suitable for outfall pipes of less than 350mm - based on DCG detail
(Scale 1:50)

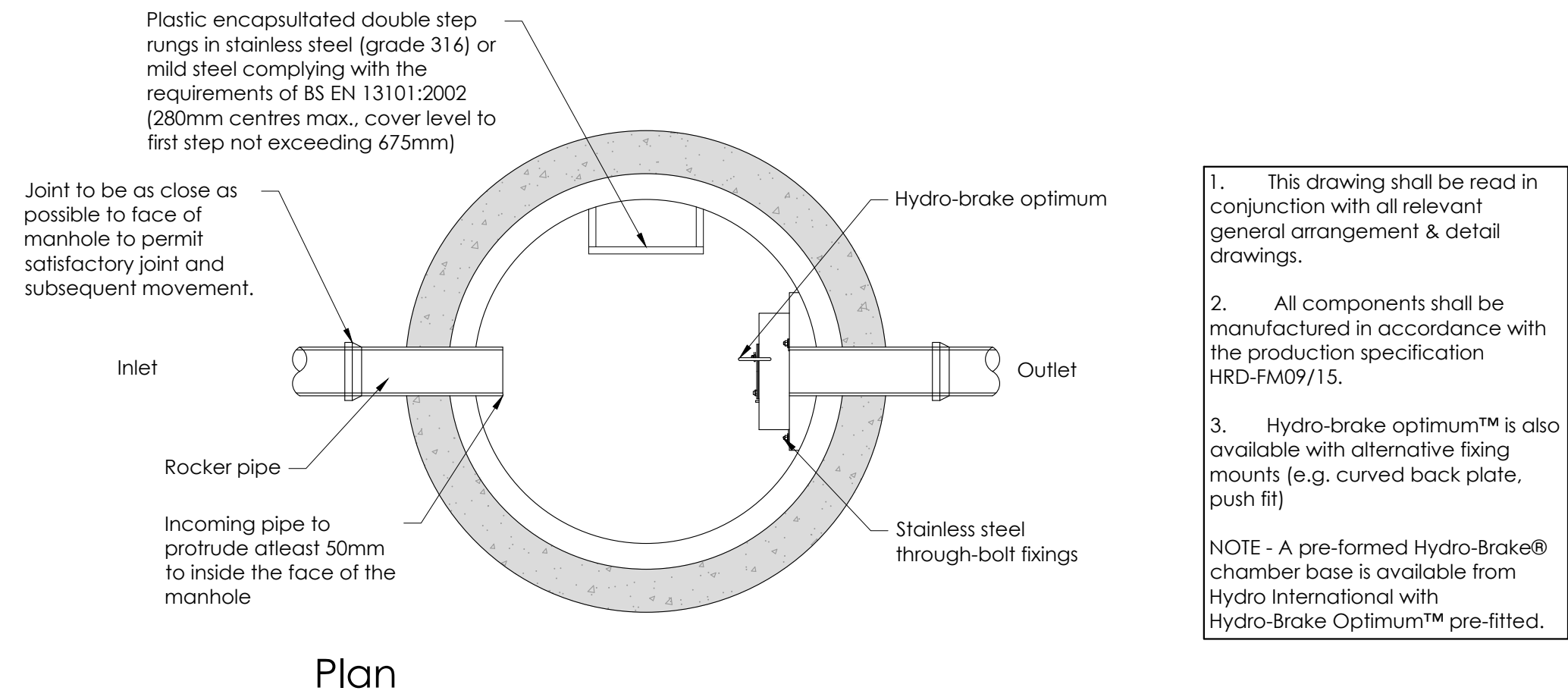

Hydrobrake Manhole Detail with Sump
(Scale 1:20)

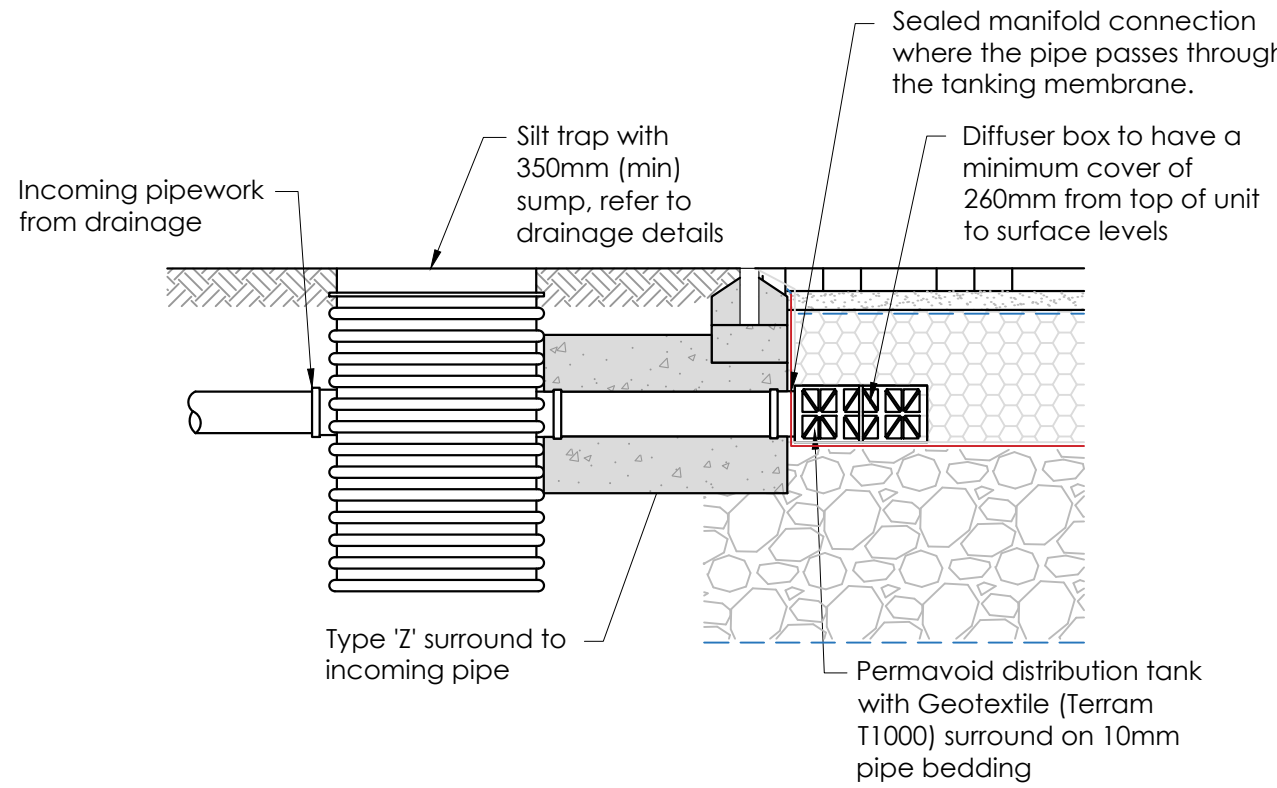

Typical Porous Paving Inlet Detail
(Single Size 0.35 X 0.70 X 0.15m Deep)
(Scale 1:20)

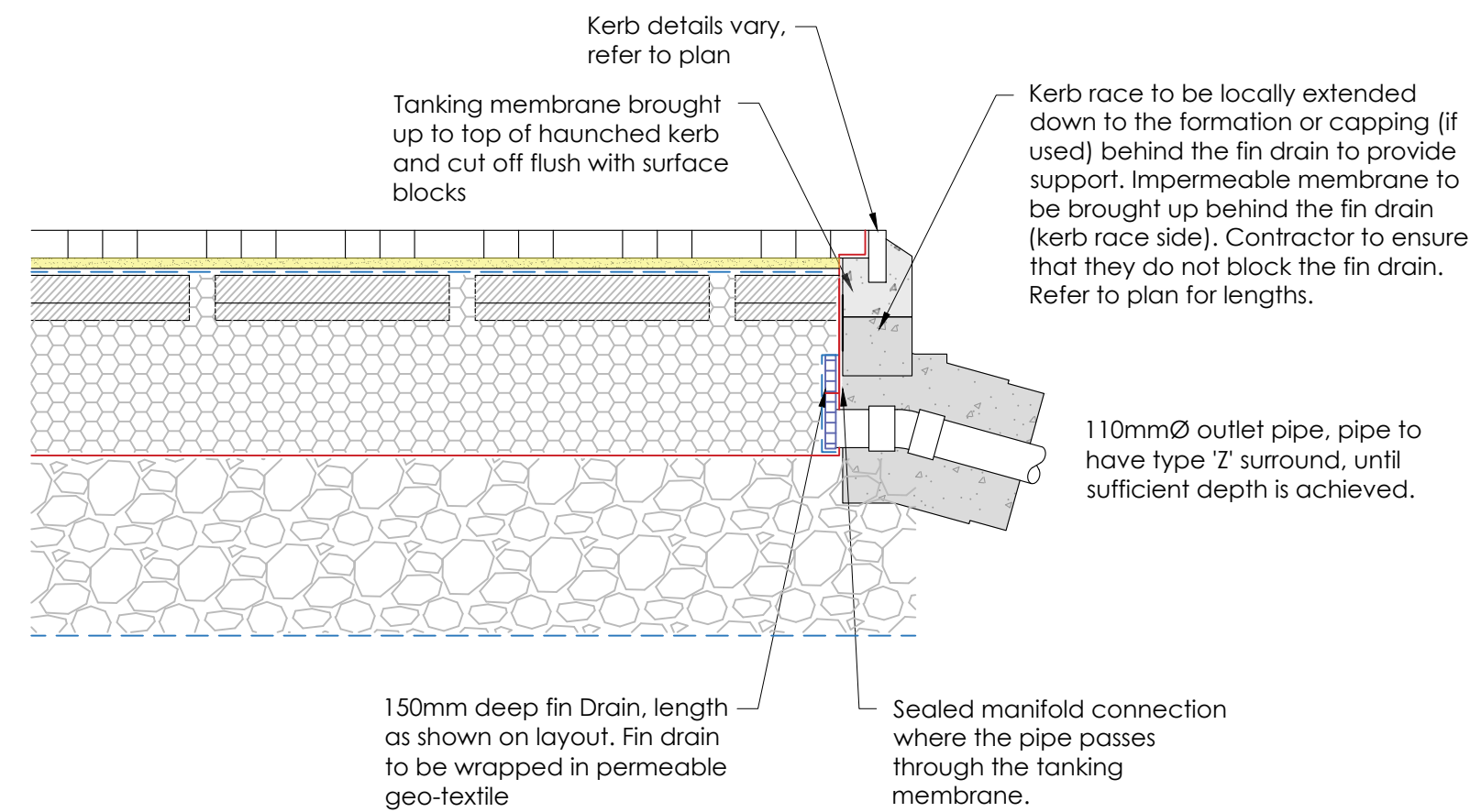

Typical Fin Drain Outlet Detail
(Scale 1:20)

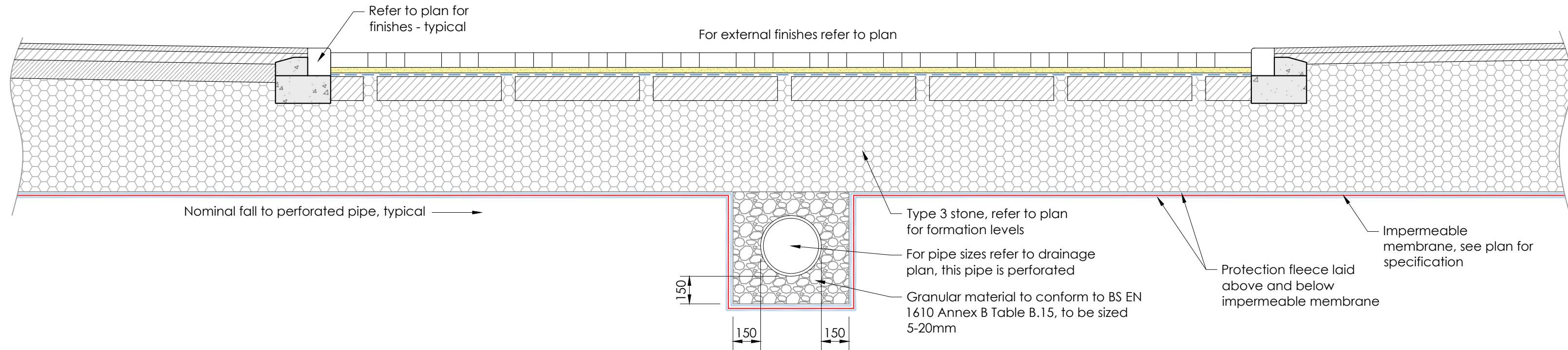

Section Through Permerable/Asphalt Paving, with Porous Sub-base
(Scale 1:20)

Do not scale directly from this drawing. All discrepancies are to be brought to the attention of the below office.

The copyright to this drawing is owned by studio 11 architecture.

The General Contractor is to check all dimensions on site and report discrepancies to the designer.

The details and information shown hereon relating to existing underground drains, main services, cables, etc., and existing structural details, are as obtained by normal survey observation method. Although all reasonable effort has been made, no guarantee can be made or given for the completeness or accuracy of this information.

Note:

- All drawings to be read in conjunction with Structural Engineers Drawings.
- All dimensions are in millimeters unless noted otherwise.
- All discrepancies, of any nature to be reported back to the office stated in the title block.
- If in doubt, ask!
- Drainage to be constructed in accordance with building regulations part H.
- Details to be read in conjunction with all other relevant drawings.
- Setting out to be in accordance with the Architectural plans.
- All proprietary items to be installed in strict accordance with the manufacturers instructions and recommendations.
- All works to be carried out in accordance with the current British Standards, Codes for practice and Building Regulations.

REVISION DATE DRAWN DESCRIPTION



KING'S LYNN INNOVATION CENTRE,
INNOVATION DRIVE, KING'S LYNN,
PE30 3BY

T: 01553 970033
E: design@studio11architecture.co.uk
W: www.studio11architecture.co.uk

CLIENT RTW Construction & Developments LTD

PROJECT Proposed Commercial development at Marsh Lane, Boston

DRAWING Private Drainage Details
Sheet 3 of 3

DRAWN BJ	PROJECT DESIGNER KB	PROJECT DIRECTOR KB
DATE 01.03.2022	SCALE As Shown	PAPER SIZE A1

DRAWING NUMBER
505-S11-00-SI-DR-C-3202

Working in partnership with Ralph Charman Associates & Beven Consultants