

**Notes:-**

All dimensions and setting out to be verified prior to work commencing.  
All discrepancies to be notified to this office prior to work commencing.  
Do not scale off drawing - use figured dimensions only.

Rev.	Revision	Date
a	general update	21.10.22

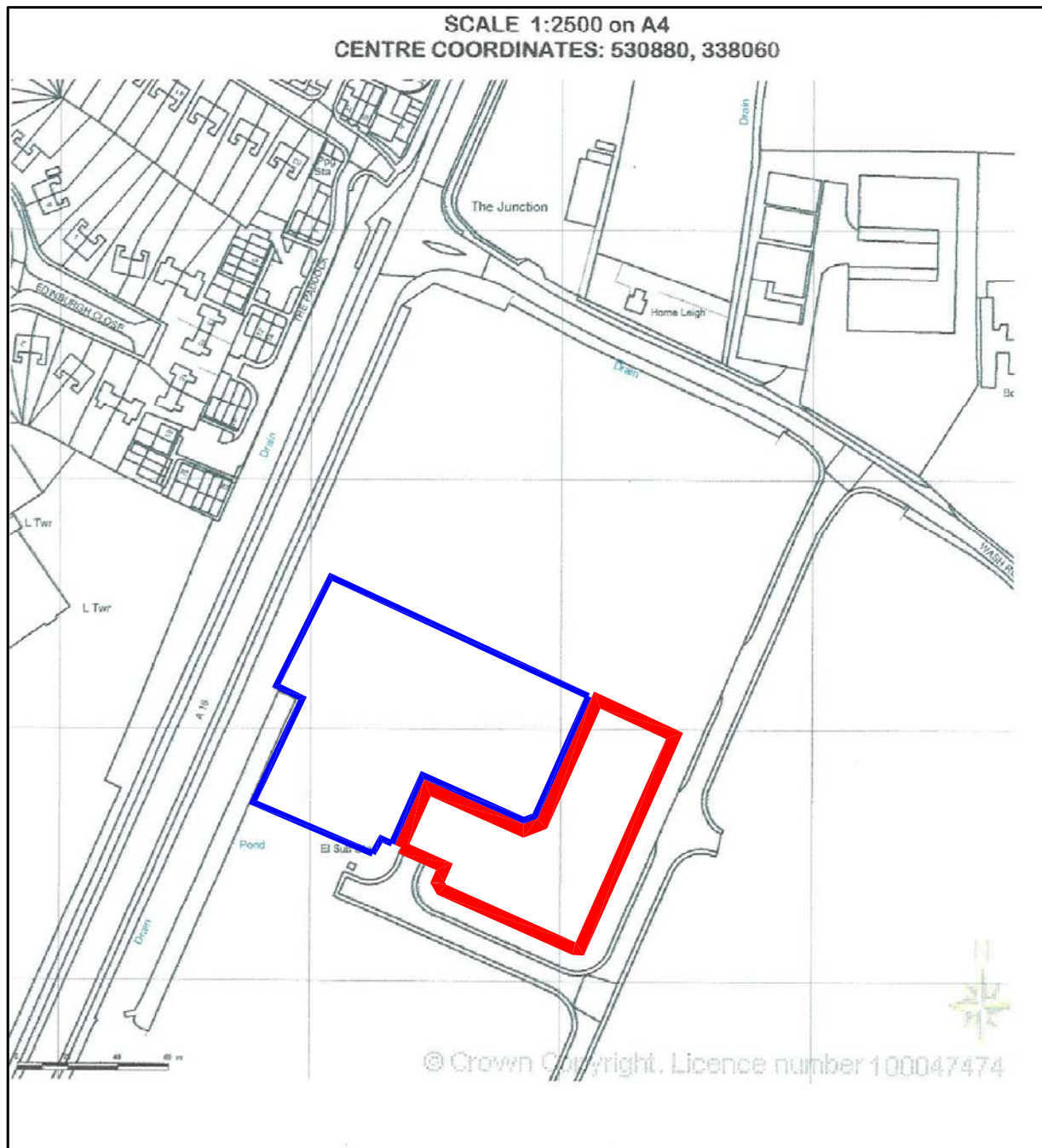

Proposed Industrial Units on land off Avalon Road, Kirton, Boston  
for Mr B Duckworth

**Evolution**  
design

architecture ■ design ■ planning

The Studio, Woodmans Cottage, Swinderby Road,  
Norton Disney, Lincoln, LN6 9QH  
t : 01522 869489 m : 07596 155845  
e : evolution4design@btinternet.com w : evolutiondesign.info

*Planning* drawing status.

OS Plan		drawing.
1:2500 @ A4	scale.	November 2021 date.
407 - D - 10a		drawing no.