

FRONT ELEVATION

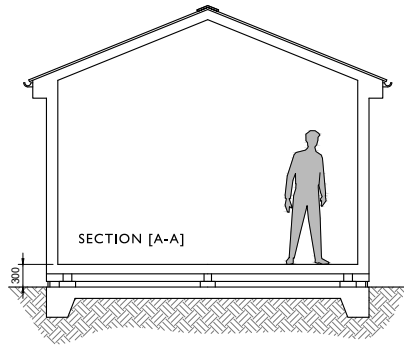

FRONT ELEVATION



SECTION [A-A]

DRAINAGE

Foul water to existing mains sewer.
Surface water to soakaway subject to percolation test; to otherwise connect to mains sewer.

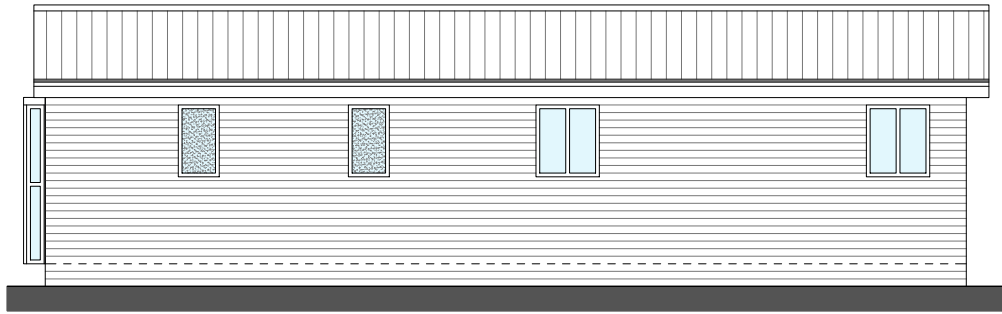

SIDE ELEVATION

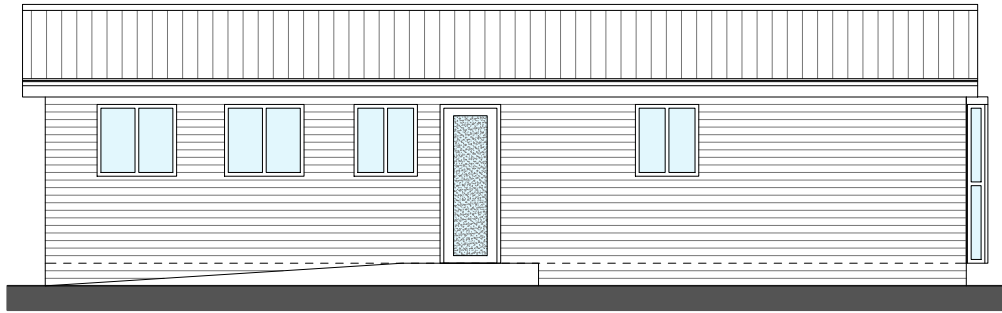

SIDE ELEVATION

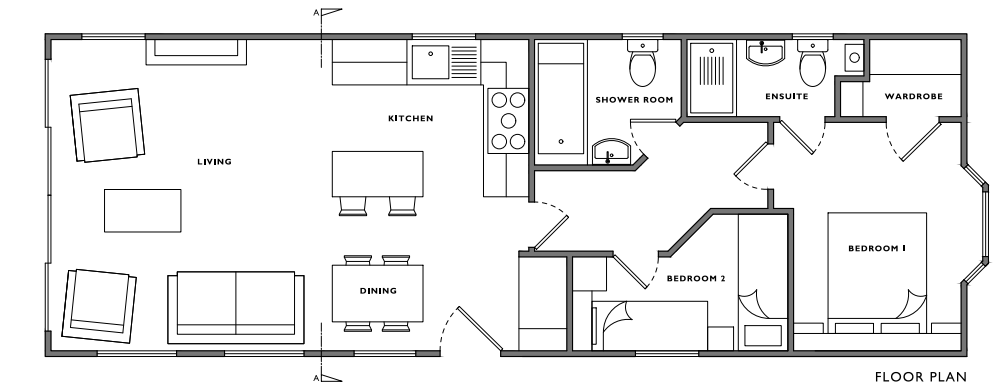

FLOOR PLAN

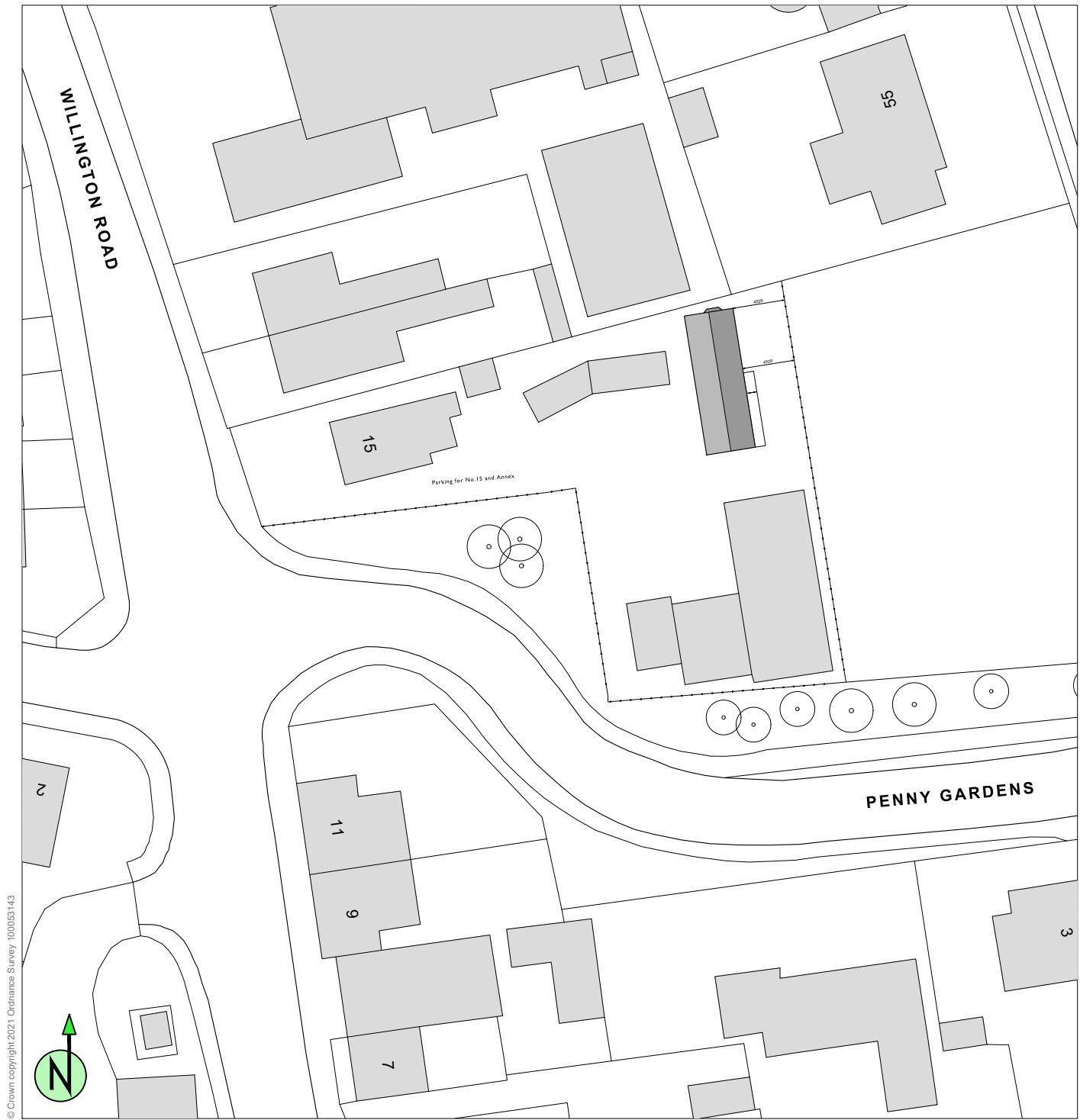

© Crown copyright 2021 Ordnance Survey 100053143

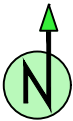

Corn Exchange Chambers
Queen Street, Market Rasen
Lincolnshire, LN8 3EH

T: 07368 911052

mail@andrewcloverplanninganddesign.co.uk

www.andrewcloverplanninganddesign.co.uk

Project	Siting of a static caravan to provide ancillary accommodation	
Location	15 Willington Road, Kirton	
Drawing Title	Proposed Caravan & Site Plan	
Status	Planning Application	
Date	06/07/2021	
Scale	1:100 & 1:500 @ A3	
Drawing No.	3821-02	Rev A
Rev A. Caravan sized and height changed. 31.08.21		

- This drawing is for illustrative purposes and for planning approval only. It should not be used for construction and therefore risk identification under the Construction (Design & Management) Regulations has not been carried out.
- This drawing is the property of Andrew Clover Planning and Design and must not be reproduced without prior written consent.
- Do not scale from this drawing, use printed dimensions only.