

REAR ELEVATION
SCALE 1:50

SIDE ELEVATION
SCALE 1:50

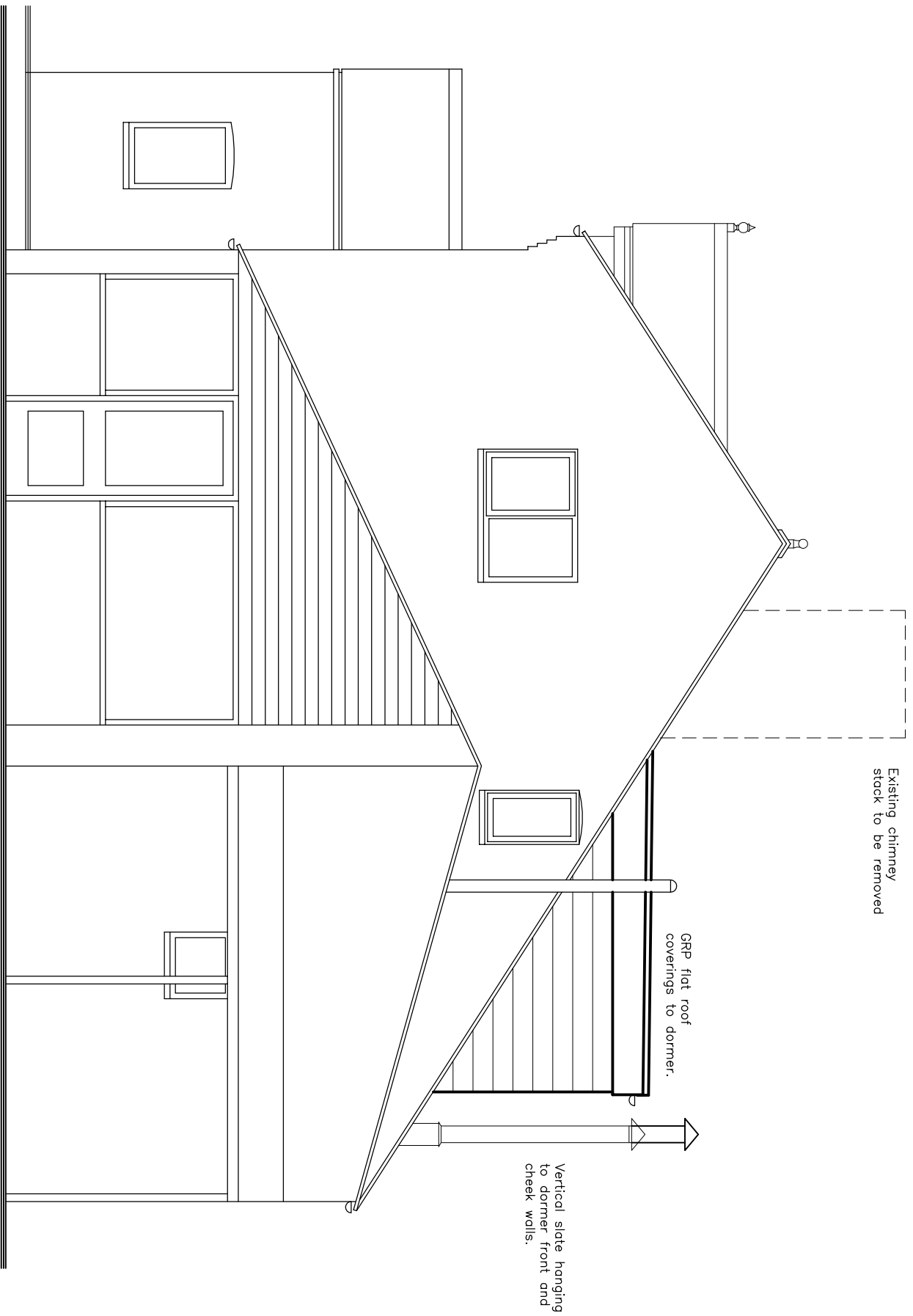

SIDE ELEVATION
SCALE 1:50

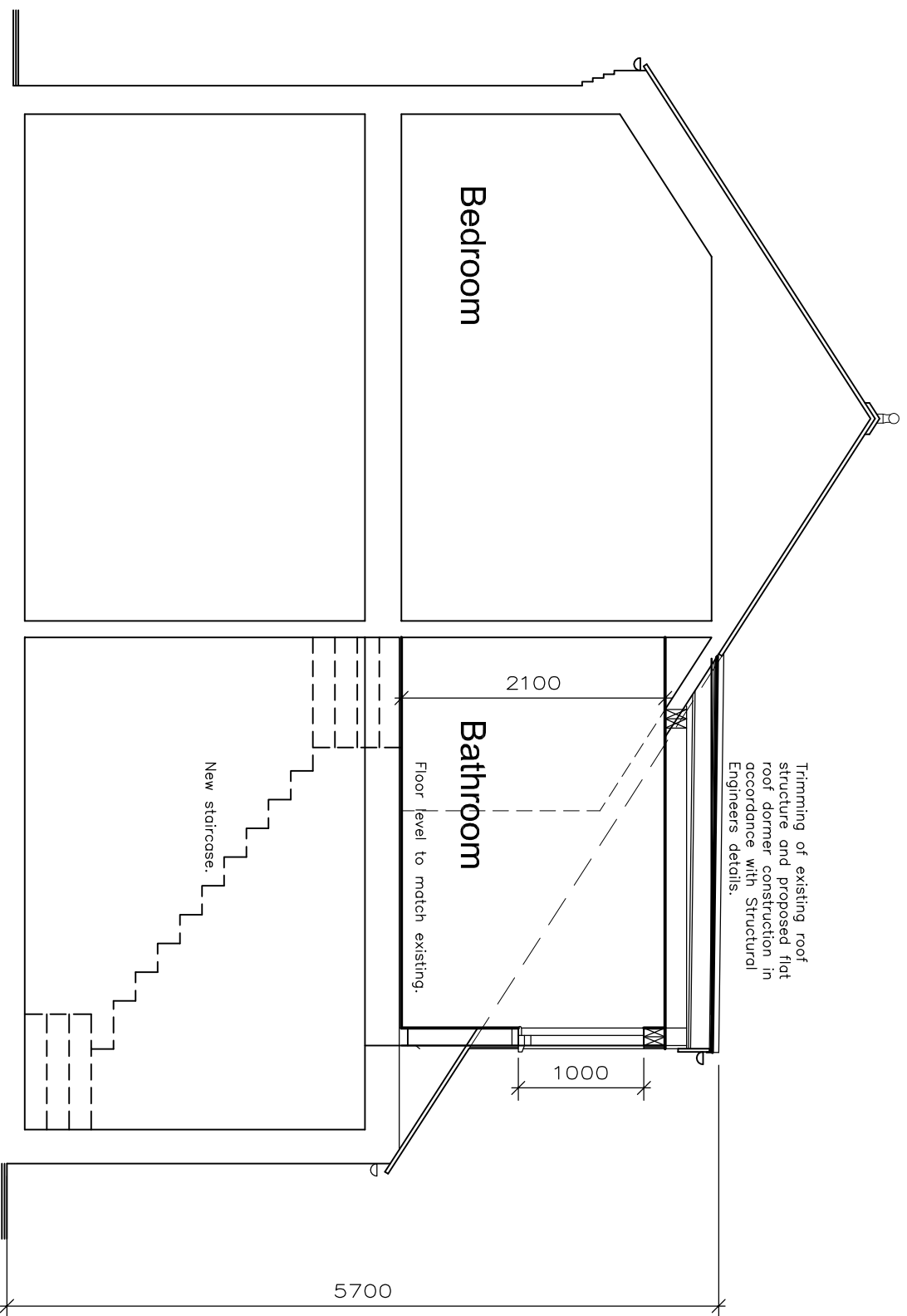

SECTION
SCALE 1:50

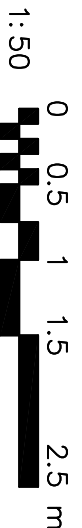

CLIENT: Mr. Turner
PROJECT: Proposed Dwelling
The Rosary 61 Garfils Lane Boston PE21 7EX
TITLE: Elevations & section as proposed
SCALE: 1:50
REVISION LETTER: B
DRAWN: NH
DRAWING NO.: B/3424 - 2002
ORIGINAL SIZE: A1
CHECKED: [Signature]
DATE: June 2020

Architectural Consultants

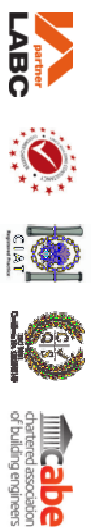

BOSTON 13-14 Market Square, Boston PE21 6QD **T:** (01509) 367 272 **E:** info@neildowdman-architecture.co.uk
STAMFORD 14 Elm Hill, Stamford PE9 2AE **T:** (01930) 758 522 **E:** stamford@neildowdman-architecture.co.uk
AUDLEY 4-5 Church Street, Audley LN43 9EF **T:** (01507) 463 863 **E:** audley@neildowdman-architecture.co.uk
HORNCASTLE 26 St Lawrence Street, Horncastle LN9 5DN **T:** (01607) 522 899 **E:** horncastle@neildowdman-architecture.co.uk
LOUTH 62 Newgate, Louth LN41 0DY **T:** (01507) 501 365 **E:** louth@neildowdman-architecture.co.uk
SHEFFIELD 15-16 Market Street, Sheffield S1 2PE **T:** (0114) 274 880 **E:** sheffield@neildowdman-architecture.co.uk
By appointment only

www.neildowdman-architecture.co.uk



Neil Dowdman Architecture

Planning | Design | Project Management