

REVISION:	DESCRIPTION:	MADE BY:	DATE:
A	Scale bar added	NH	26.08.2020

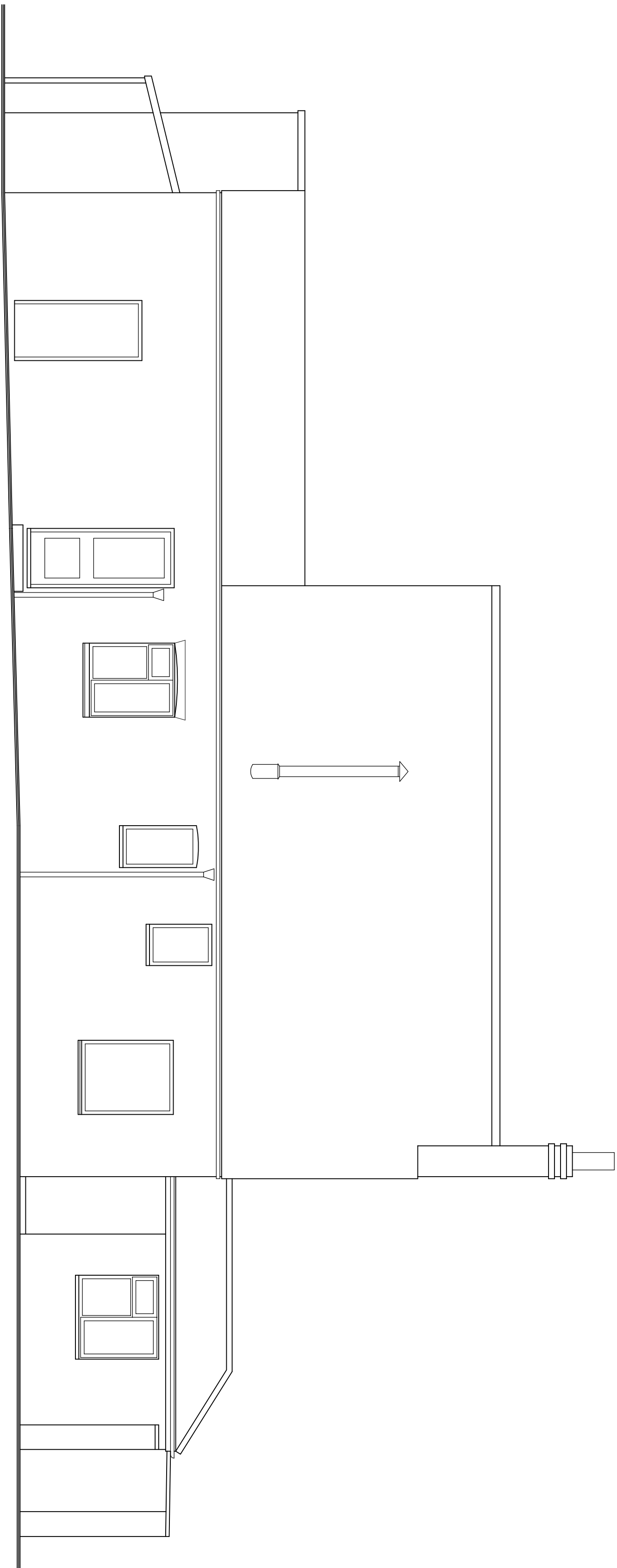

REAR ELEVATION

SCALE 1:50

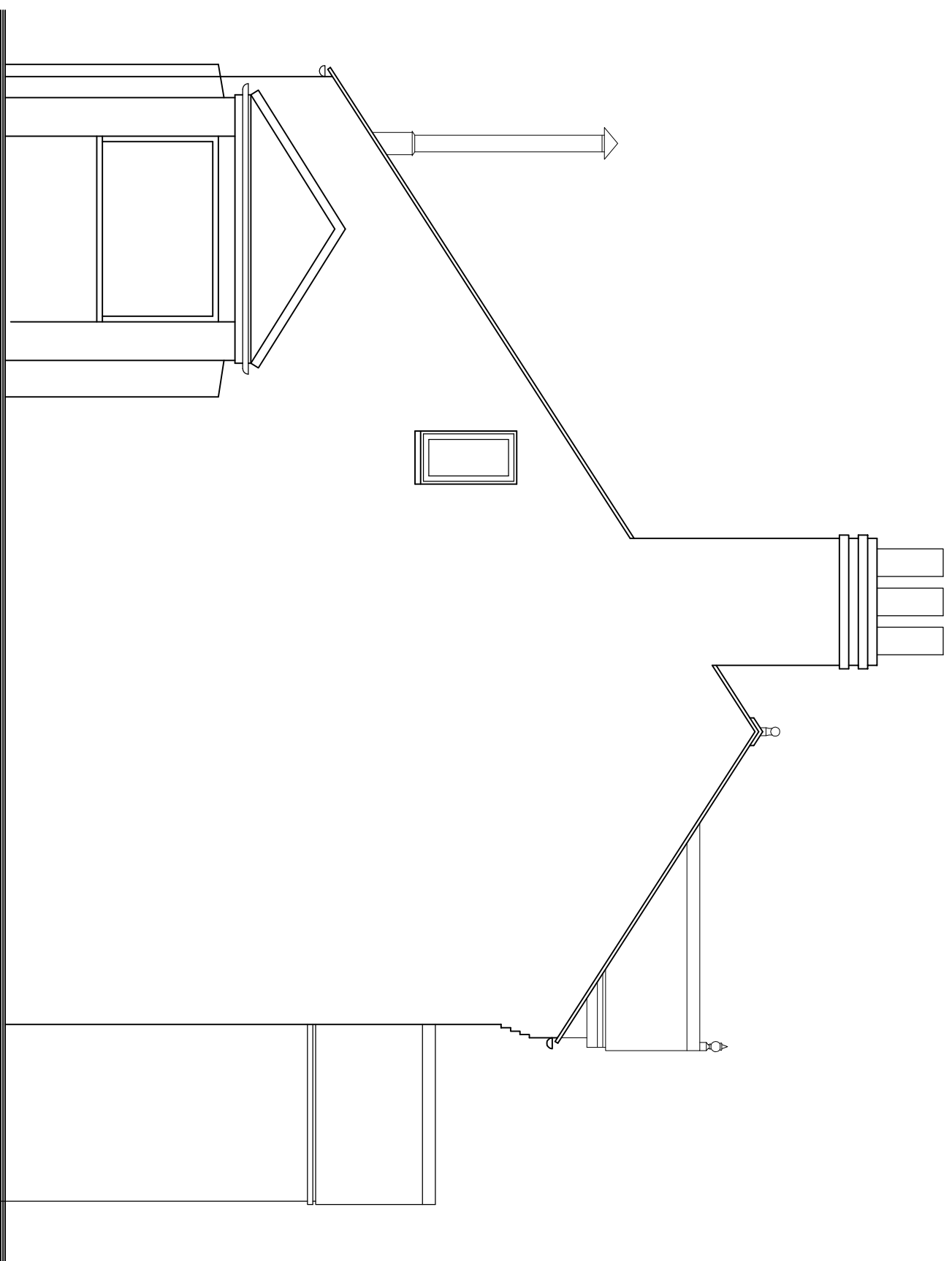

SIDE ELEVATION

SCALE 1:50

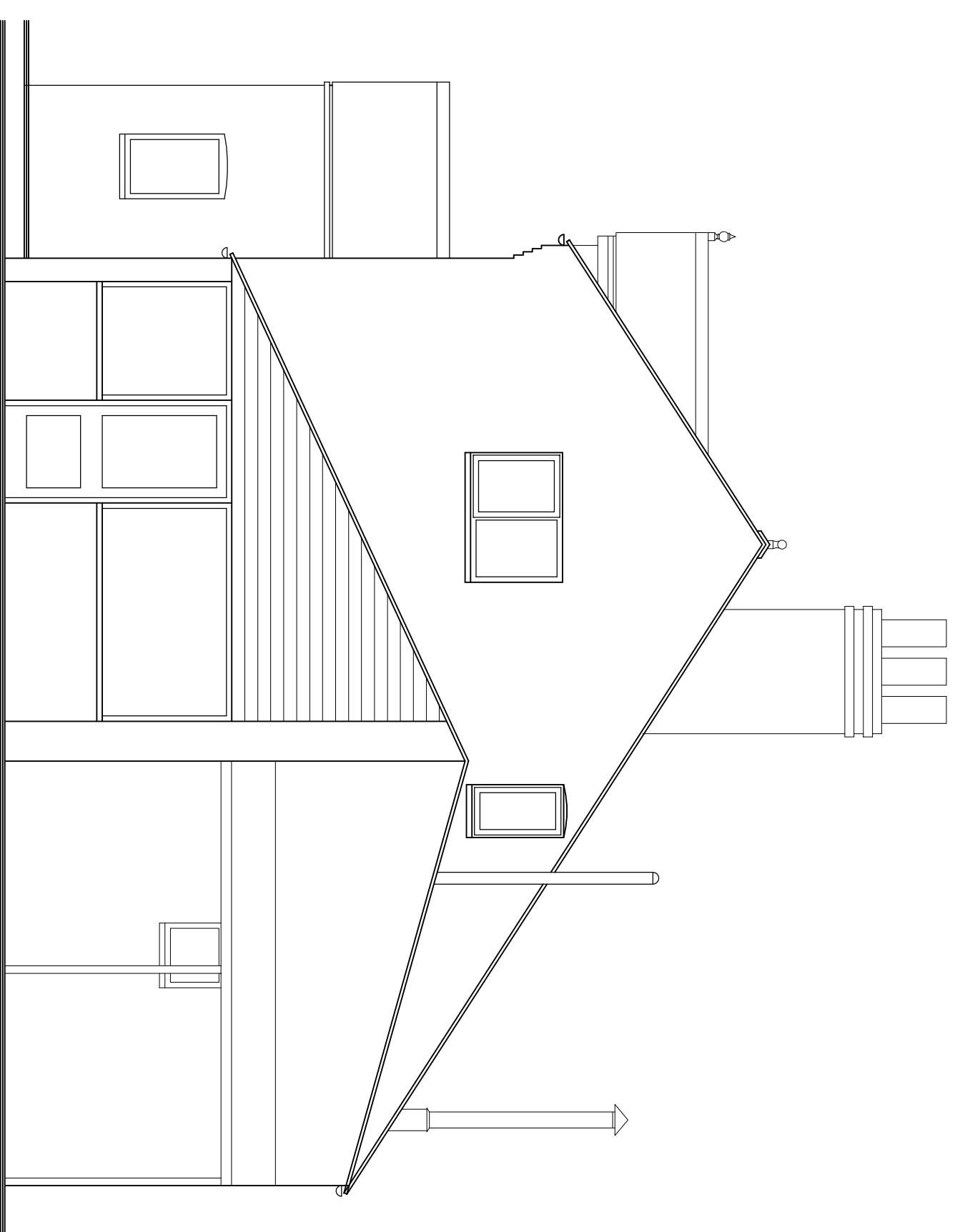

SIDE ELEVATION

SCALE 1:50

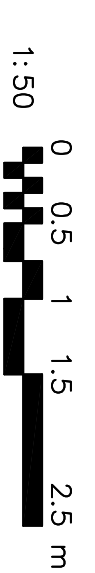

CLIENT: Mr Turner

**PROJECT:** Proposed Dwelling

The Rosary 61 Garfils Lane Boston PE21 7EX

**TITLE:** Elevations as existing

SCALE: 1:50

REVISION LETTER: A

DRAWING NO: B/3424 - 1002

ORIGINAL SIZE: 

CHECKED: \_\_\_\_\_ DATE: JULIE 2020

Architectural Consultants

**LABC**  **LABC**

 **CIAT**

 **LABC**  **LABC**

 **LABC**  **LABC**

 **LABC**  **LABC**

 **LABC**  **LABC**

 **LABC**  **LABC**

 **LABC**  **LABC**

 **LABC**  **LABC**

 **LABC**  **LABC**

 **LABC**  **LABC**

 **LABC**  **LABC**

 **LABC**  **LABC**

 **LABC**  **LABC**

 **LABC**  **LABC**

 **LABC**  **LABC**

 **LABC**  **LABC**

 **LABC**  **LABC**

 **LABC**  **LABC**

 **LABC**  **LABC**

 **LABC**  **LABC**

 **LABC**  **LABC**

 **LABC**  **LABC**

 **LABC**  **LABC**

 **LABC**  **LABC**

 **LABC**  **LABC**

 **LABC**  **LABC**

 **LABC**  **LABC**

 **LABC**  **LABC**

 **LABC**  **LABC**

 **LABC**  **LABC**

 **LABC**  **LABC**

 **LABC**  **LABC**

 **LABC**  **LABC**

 **LABC**  **LABC**

 **LABC**  **LABC**

 **LABC**  **LABC**

 **LABC**  **LABC**

 **LABC**  **LABC**

 **LABC**  **LABC**

 **LABC**  **LABC**

 **LABC**  **LABC**

 **LABC**  **LABC**

 **LABC**  **LABC**

 **LABC**  **LABC**

 **LABC**  **LABC**

 **LABC**  **LABC**

 **LABC**  **LABC**

 **LABC**  **LABC**

 **LABC**  **LABC**

 **LABC**  **LABC**

 **LABC**  **LABC**

 **LABC**  **LABC**

12-14 Main Ridge West, Boston FE21 6QQ **t:** (01205) 357 272 **e:** [boston@newboldman-architecture.co.uk](mailto:boston@newboldman-architecture.co.uk)

**STAMFORD** 14 Sam Hill, Stamford PE9 2AE t: (01780) 758 522 e: [stamford@nelidownham-architecture.co.uk](mailto:stamford@nelidownham-architecture.co.uk)  
**ALFORD** 4-5 Church Street, Alford LN13 9EF t: (01507) 463 863 e: [alford@nelidownham-architecture.co.uk](mailto:alford@nelidownham-architecture.co.uk)

**HORNCASTLE** 28 St Lawrence Street, Horncastle LN9 5DN **t:** (01507) 52 2 899 **e:** horncastle@neildowman-architecture.co.uk  
**LOUTH** 62 Northcote Louth LN10 1LY **t:** (01507) 601 155 **e:** louth@neildowman-architecture.co.uk

**SKAGNESS** (Screenline Office) **t:** (01754) 880 080 **e:** skagness@nailcow/man-architecture.co.uk  
\*For commitment only

[www.nellidowlman-architecture.co.uk](http://www.nellidowlman-architecture.co.uk)

