

EXISTING NORTH ELEVATION
1:100

WEST ELEVATION

SOUTH ELEVATION

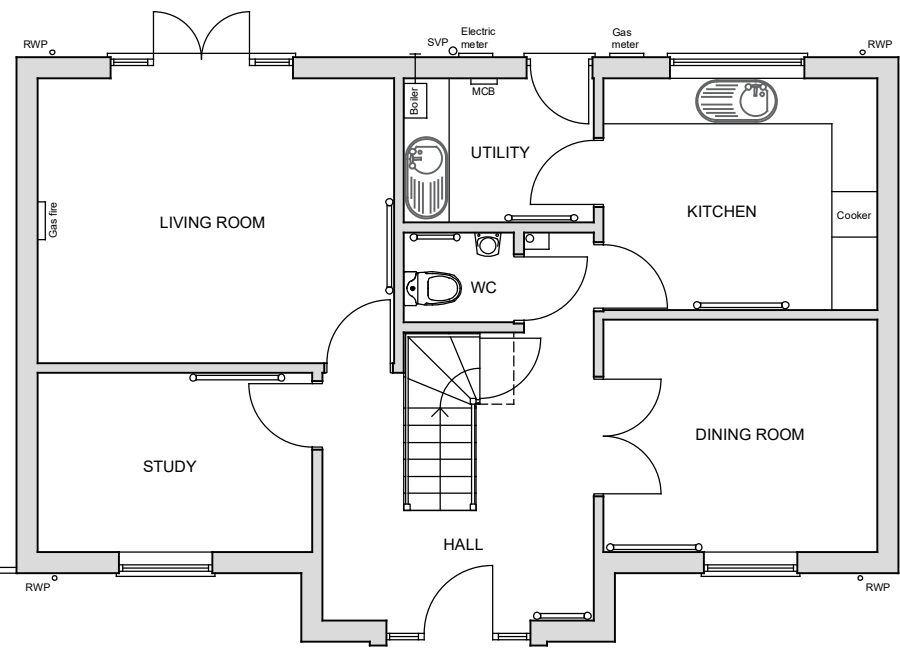
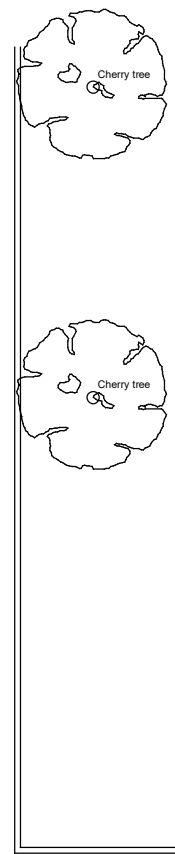

EXISTING GROUND FLOOR PLAN
1:100

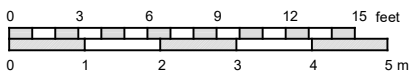
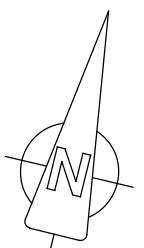

Chris Lilley Architectural Services chrislilley85@yahoo.co.uk Tel 07738 302711			
Project:	Alterations and Extension	Date:	February 2024
Address:	19 Ashton Hall Road, Boston, Lincolnshire	Scale:	1:100 on A3
Client:	Mr A Smith	Job No:	24006
Drawing Title:	Existing Floor Plans and Elevations	Dwg No:	02 A