

SECTION A-A - PROPOSED PACKING HALL
SCALE: 1:100

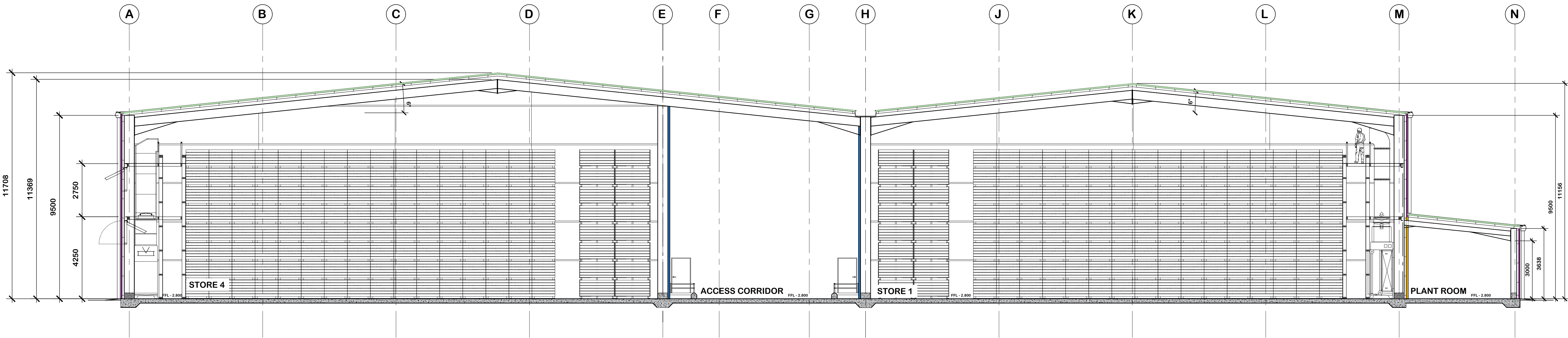

SECTION B-B - PROPOSED BUILDING GRIDLINE 15
SCALE: 1:100

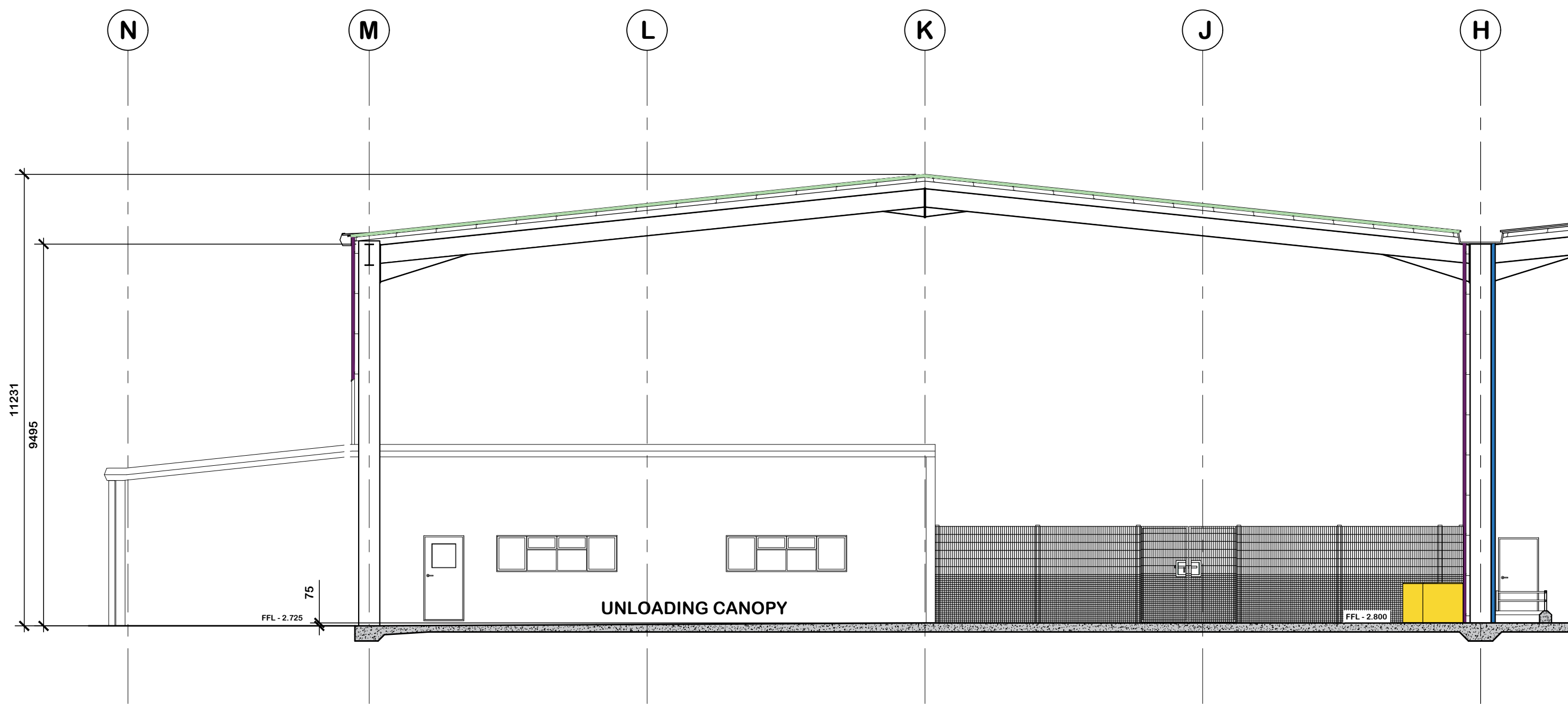

SECTION E-E - PROPOSED UNLOADING CANOPY
SCALE: 1:100

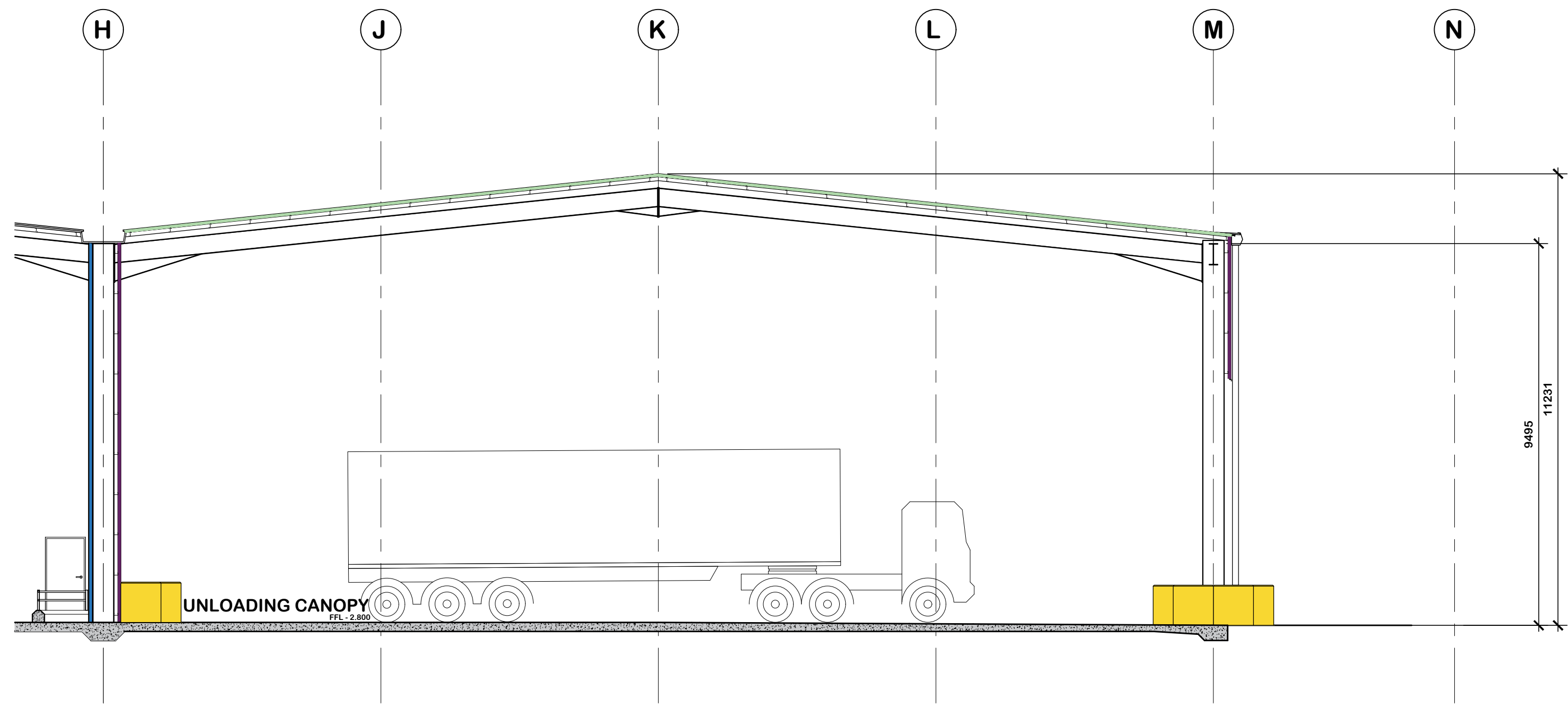

SECTION D-D - PROPOSED UNLOADING CANOPY
SCALE: 1:100

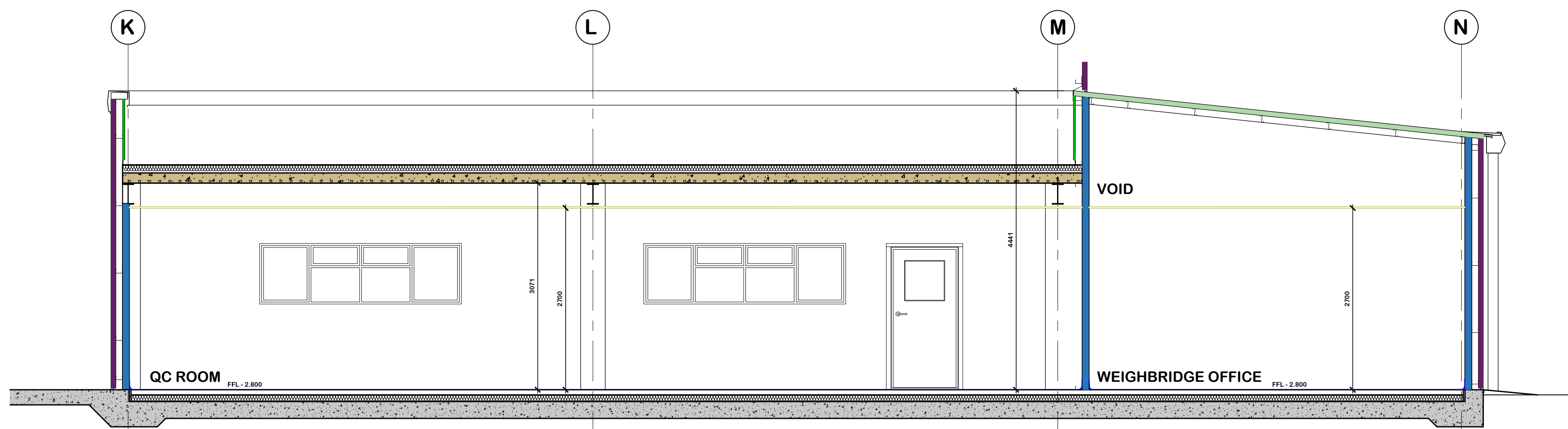

SECTION C-C - PROPOSED QC & WEIGHBRIDGE
SCALE: 1:50

Notes:

This document is the property of David Trundley Design Services Ltd and may not be reissued, loaned or copied in part or in whole without written permission © 2024

All dimensions are in millimetres unless stated otherwise.

It is recommended that information is not scaled off this drawing.

This drawing should be read in conjunction with all other relevant information, specifications & schedules.

If this drawing is received electronically it is the recipients responsibility to print the document at the correct scale.

All dimensions to be checked on site prior to commencing work and any discrepancies to be advised immediately.

CONSTRUCTION (Design & Management) REGULATIONS 2015: David Trundley Design Services Ltd are employed as 'Designer' and will provide information to those responsible for the 'Principal Designer' and to the client.

David Trundley Design Services Ltd are responsible for the 'Architectural' design of the elements included on this drawing only.

Architectural design has been carried out with due consideration for the safety during construction, occupation and maintenance of the finished structure.

The works contain no extraordinary hazards or risks that are not present during routine construction operations that would not readily be apparent to a competent contractor.

This information should be included as part or commencement of the Health and safety file for the project.

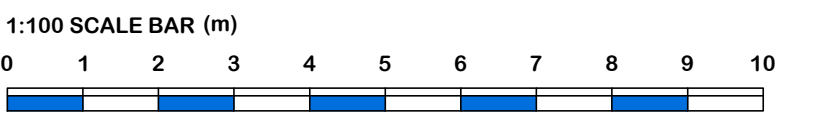
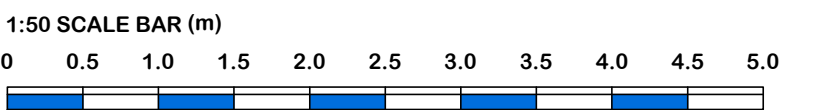

* NB: ALL PROPOSED SITE AND FLOOR LEVELS
TO MATCH EXISTING LEVEL HEIGHTS.
ALL LEVELS ABOVE GROUND LEVEL WILL
MATCH EXISTING.

ALL STEELWORK/ REINFORCEMENT
TO BE DESIGNED BY SPECIALISTS

CLADDING TO BE DESIGNED BY
SPECIALISTS

RAILINGS TO BE DESIGNED BY
SPECIALISTS

KERB/ PLINTH TO BE DESIGNED BY
SPECIALISTS

PROPOSED SECTION LEGEND

- GROUND CORROSION/INTEGRITY PERFORMANCE
- CEILING TILE
- GRID: 20mm TYPED/SPACED GRID, BLACK TIMBER
- CEILING: WHITE
- KINGSPAN QUADRORE COLLOSTORE PANEL
- CEILING: 125 INTERNAL LINER SHEET
- CEILING: COATING
- 75mm KINGSPAN QUADRORE K15000RWF ROOF PANEL
- 30mm SINGLE GRN WALL PANEL
- 30mm SINGLE GRN WALL PANEL
- KINGSPAN QUADRORE K15000RWF WALL PANEL
- CEILING: 125 INTERNAL LINER SHEET
- CEILING: COATING
- 100mm THICK EUROCLAD FIREMASTER TO GIVE 60 MINUTE FIRE RESISTANCE
- 150mm COMPOSITE CONCRETE DECKING
- 150mm SAND/CEMENT SCREED (SPRINKLE)
- 6mm GREEN FLOOR FINISH, REFER TO DETAIL FOR DETAILS

NOTES:
ANY DISCREPANCIES TO BE RAISED WITH TRUNDLEY DESIGN SERVICES FOR
CLARIFICATION / CORRECTION.

no	date	amendment description

Revisions

PLANNING

trundley
DESIGN SERVICES
www.trundley.com

Salgate Barn
Islington Road
Tingey, Aylsford
King's Lynn
Norfolk
PE34 4RT
Tel: 01553 617700
Fax: 01553 617874
Email: enquiries@trundley.com

Project Title:

ALBERT BARTLETT
KIRTON HOLME
BOSTON
LINCOLNSHIRE
PE20 1TT

PROPOSED COLD STORE BUILDING

Drawing Title:

PROPOSED SECTIONS

Scale:

AS STATED @ A0

March 2024

CML

Drawing Number:

24-L03-PL201

Drawn by:

Date:

If this drawing is unsigned in the check box then the drawing is an unauthorised issue and should not be used for any purposes