

PROPOSED FINISHES KEY

TRAPEZOIDAL PROFILE CLADDING SYSTEM -
COLOUR: MUSHROOM RAL 080 70 10

TRAPEZOIDAL PROFILE CLADDING SYSTEM -
COLOUR: MUSHROOM RAL 080 70 10

PERSONNEL DOORS, SELF FINISHED:
COLOUR: VAN DYKE BROWN RAL 8014

WINDOWS, SELF FINISHED:
COLOUR: VAN DYKE BROWN RAL 8014

VEHICLE ACCESS DOORS, SELF FINISHED:
COLOUR: MUSHROOM RAL 080 70 10

KINGSPAN INDUSTRIAL HIGHLINE GUTTER COMPLETE WITH ALL STOP
ENDS, RUNNING OUTLETS ETC. TERMINATING TO SUITABLY SIZED
DOWNPIPES.
COLOUR: BLACK

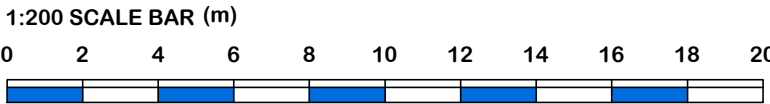

* NB: ALL PROPOSED SITE AND FLOOR LEVELS
TO MATCH EXISTING LEVEL HEIGHTS.
ALL LEVELS ABOVE GROUND LEVEL WILL
MATCH EXISTING.

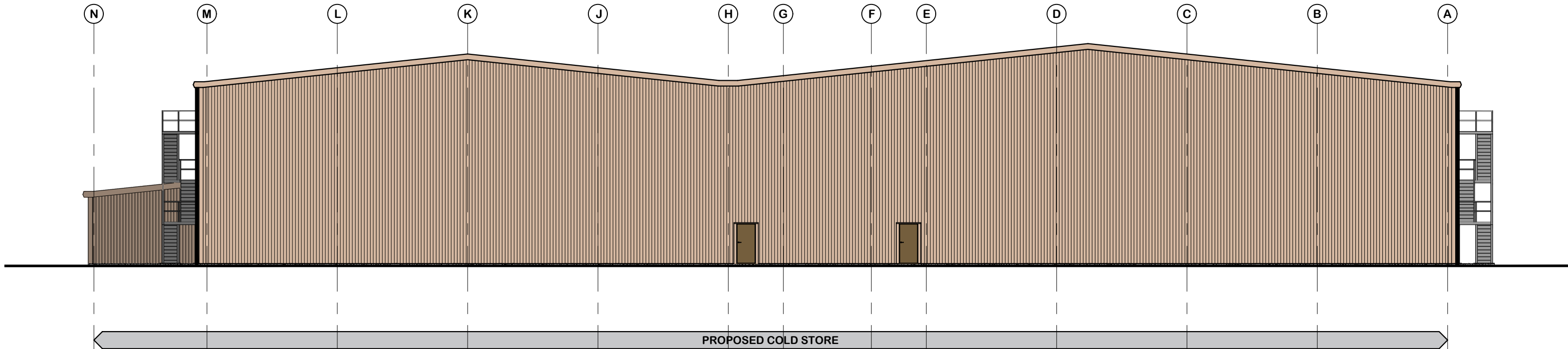

EASTERN SIDE ELEVATION
SCALE: 1:200

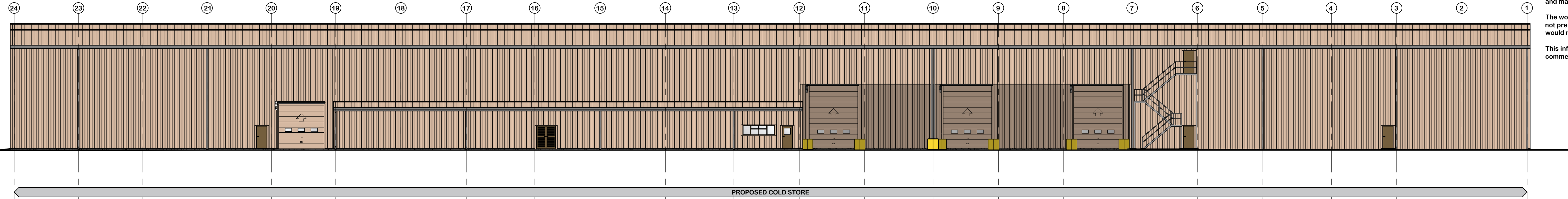

NORTH SIDE ELEVATION
SCALE: 1:200

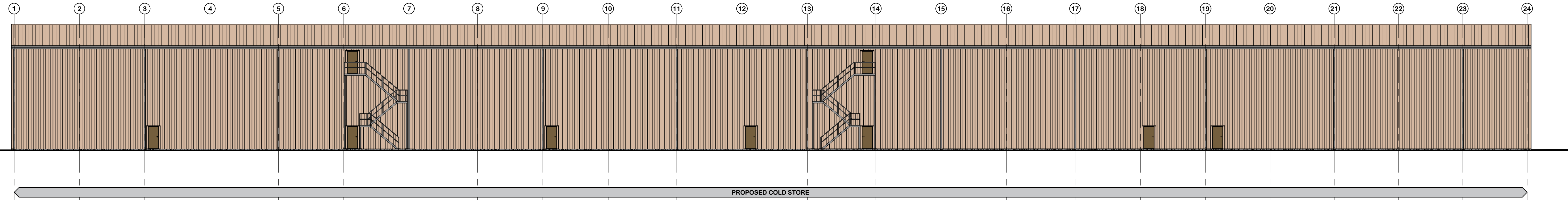

SOUTH SIDE ELEVATION
SCALE: 1:200

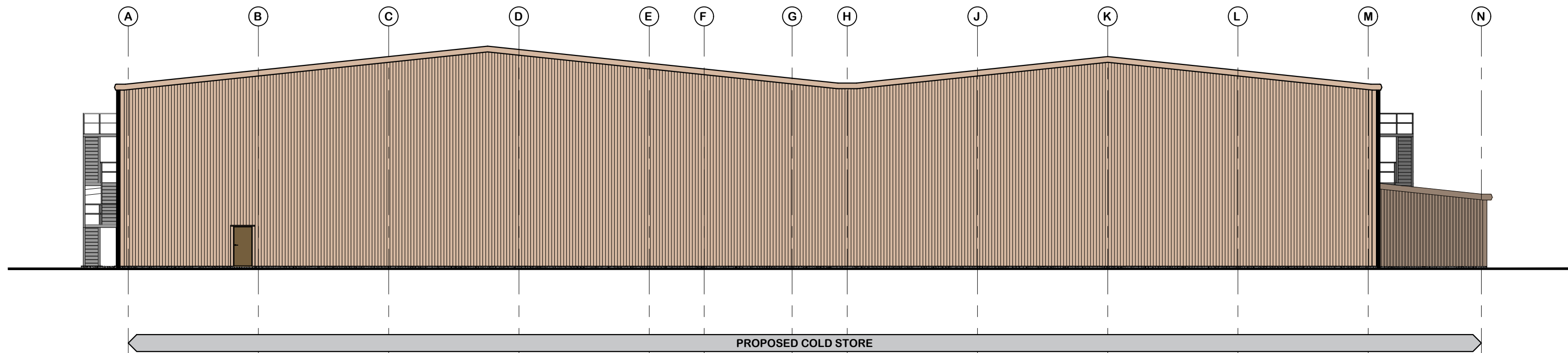

WESTERN SIDE ELEVATION
SCALE: 1:200

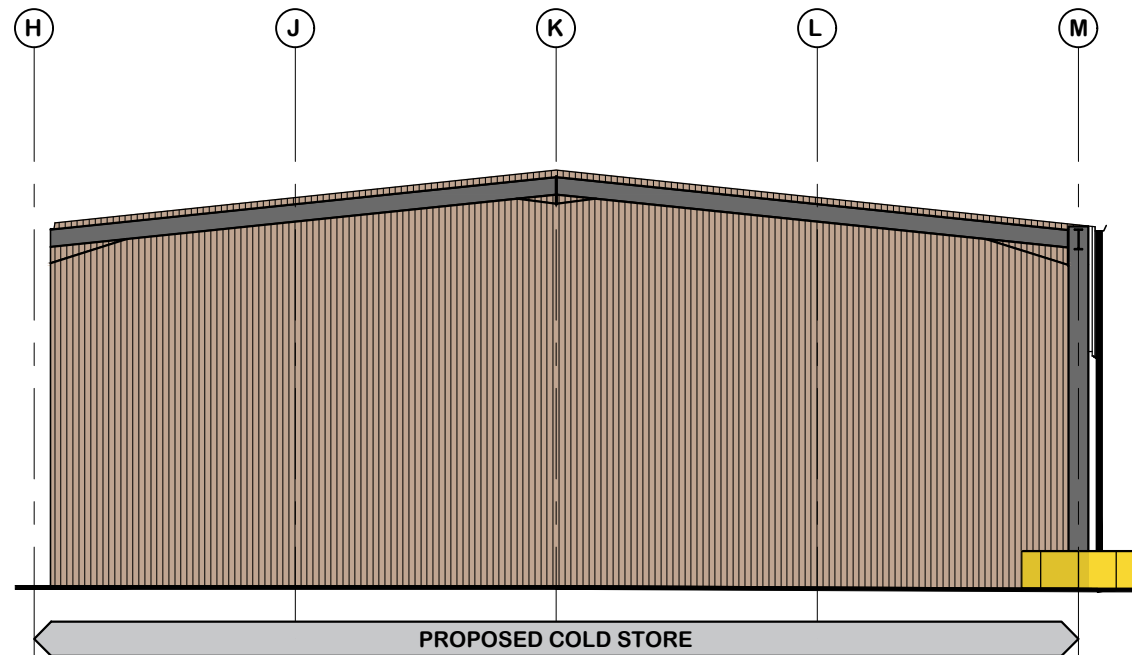

INSIDE LOADING CANOPY ELEVATIONS
SCALE: 1:200

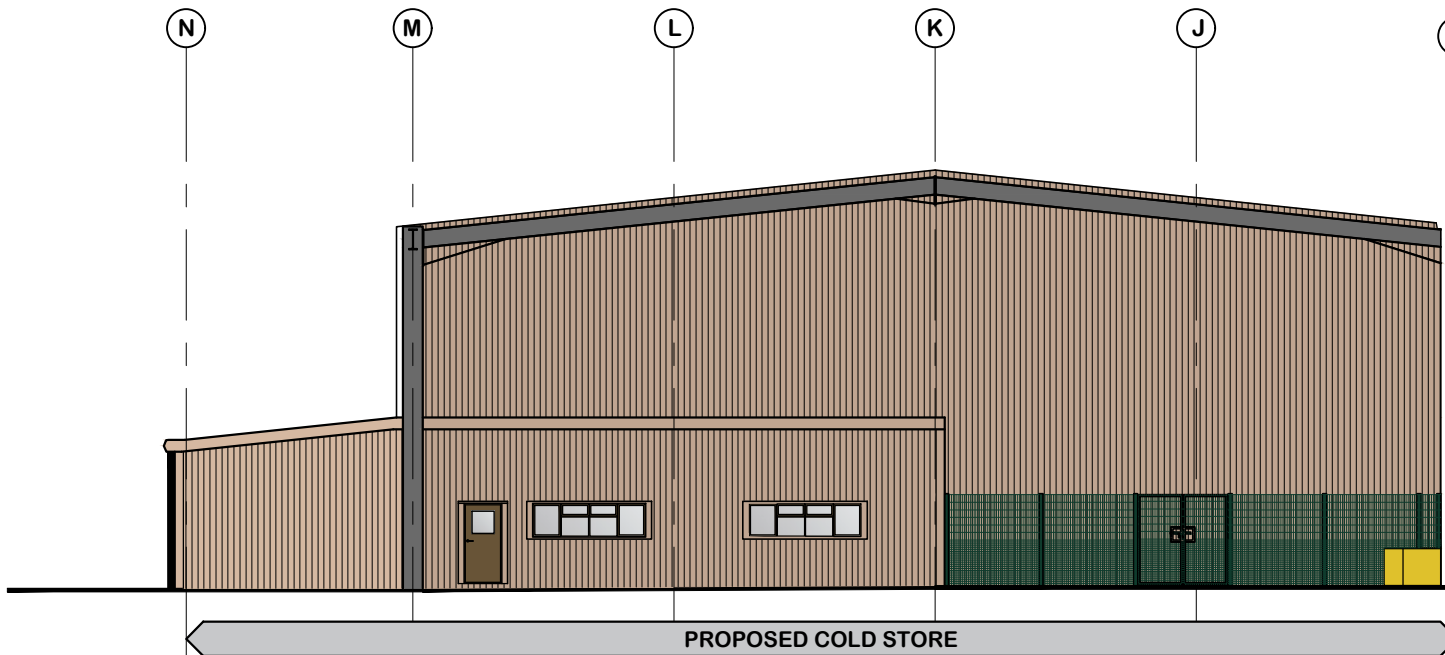

PROPOSED COLD STORE

Notes:

This document is the property of David Trundley Design Services Ltd and may not be reissued, loaned or copied in part or in whole without written permission © 2024

All dimensions are in millimetres unless stated otherwise.

It is recommended that information is not scaled off this drawing.

This drawing should be read in conjunction with all other relevant information, specifications & schedules.

If this drawing is received electronically it is the recipients responsibility to print the document at the correct scale.

All dimensions to be checked on site prior to commencing work and any discrepancies to be advised immediately.

CONSTRUCTION (Design & Management) REGULATIONS 2015:
David Trundley Design Services Ltd are employed as 'Designer' and will provide information to those responsible for the 'Principal Designer' and to the client.

David Trundley Design Services Ltd are responsible for the 'Architectural' design of the elements included on this drawing only.

Architectural design has been carried out with due consideration for the safety during construction, occupation and maintenance of the finished structure.

The works contain no extraordinary hazards or risks that are not present during routine construction operations that would not readily be apparent to a competent contractor.

This information should be included as part of commencement of the Health and safety file for the project.

no	date	amendment description

Revisions	
Drawing Status:	PLANNING

trundley

DESIGN SERVICES

Salgate Barn
Islington Road
Tilney All Saints
King's Lynn
Norfolk
PE34 4RY

Tel: 01553 617700
Fax: 01553 617874

www.trundley.com

Email: enquiries@trundley.com

Project Title:
**ALBERT BARTLETT
KIRTON HOLME
BOSTON
LINCOLNSHIRE
PE20 1TT**

PROPOSED COLD STORE BUILDING

Drawing Title:
PROPOSED ELEVATIONS

Scale: AS STATED @ A1 Date: MARCH 2024 Drawn: CML

Drawing Number: 24-L03-PL101 Revision:

Checked by: Date:

If this drawing is unsigned in the check box then the drawing is an unauthorised issue and should not be used for any purposes