

PLOTS 4,5 & 6 - Proposed Elevations - (scale 1:100)

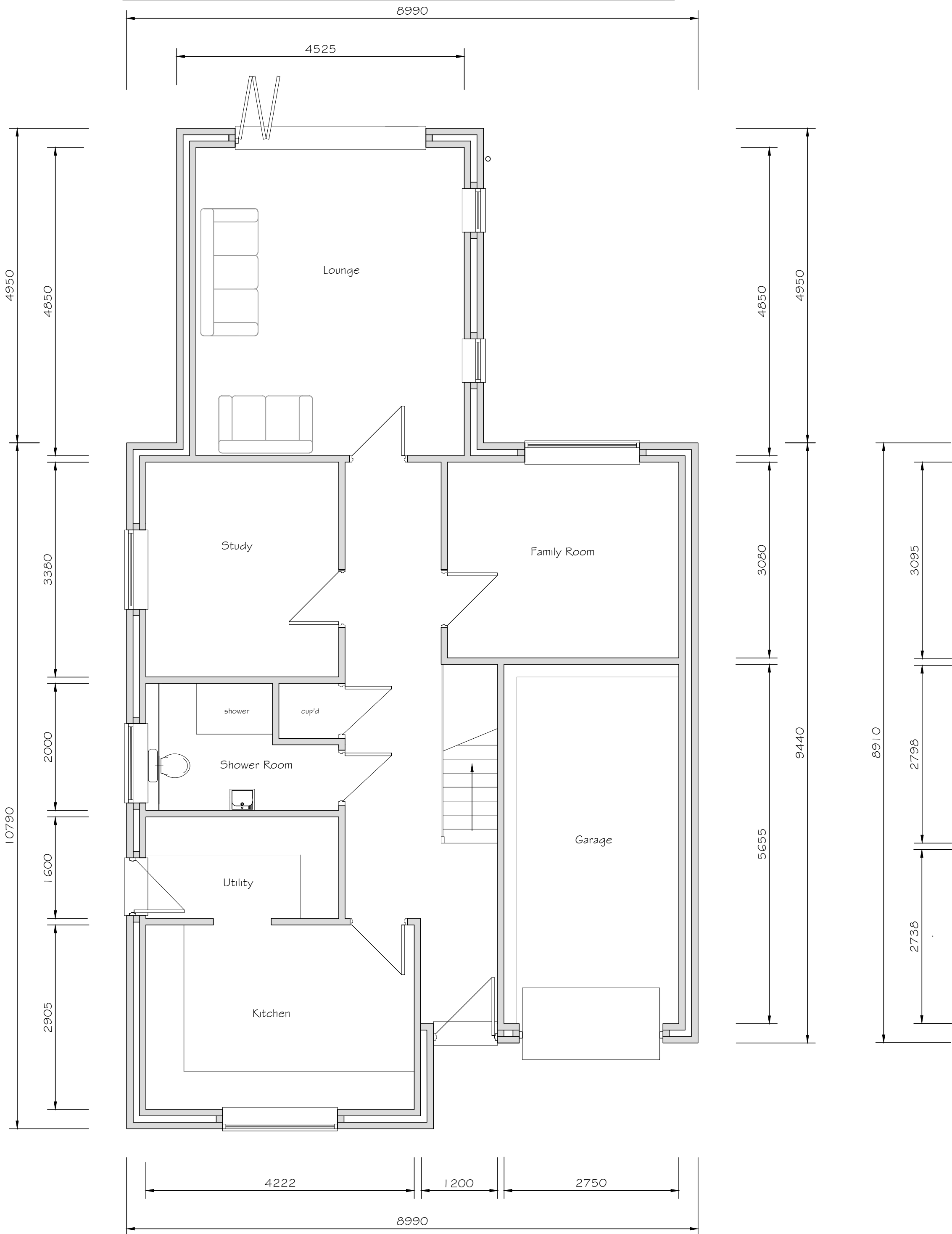

PLOTS 4,5 & 6 - Proposed Ground Floor Plan (scale 1:50)  
100 m<sup>2</sup> - (not incl. garage)

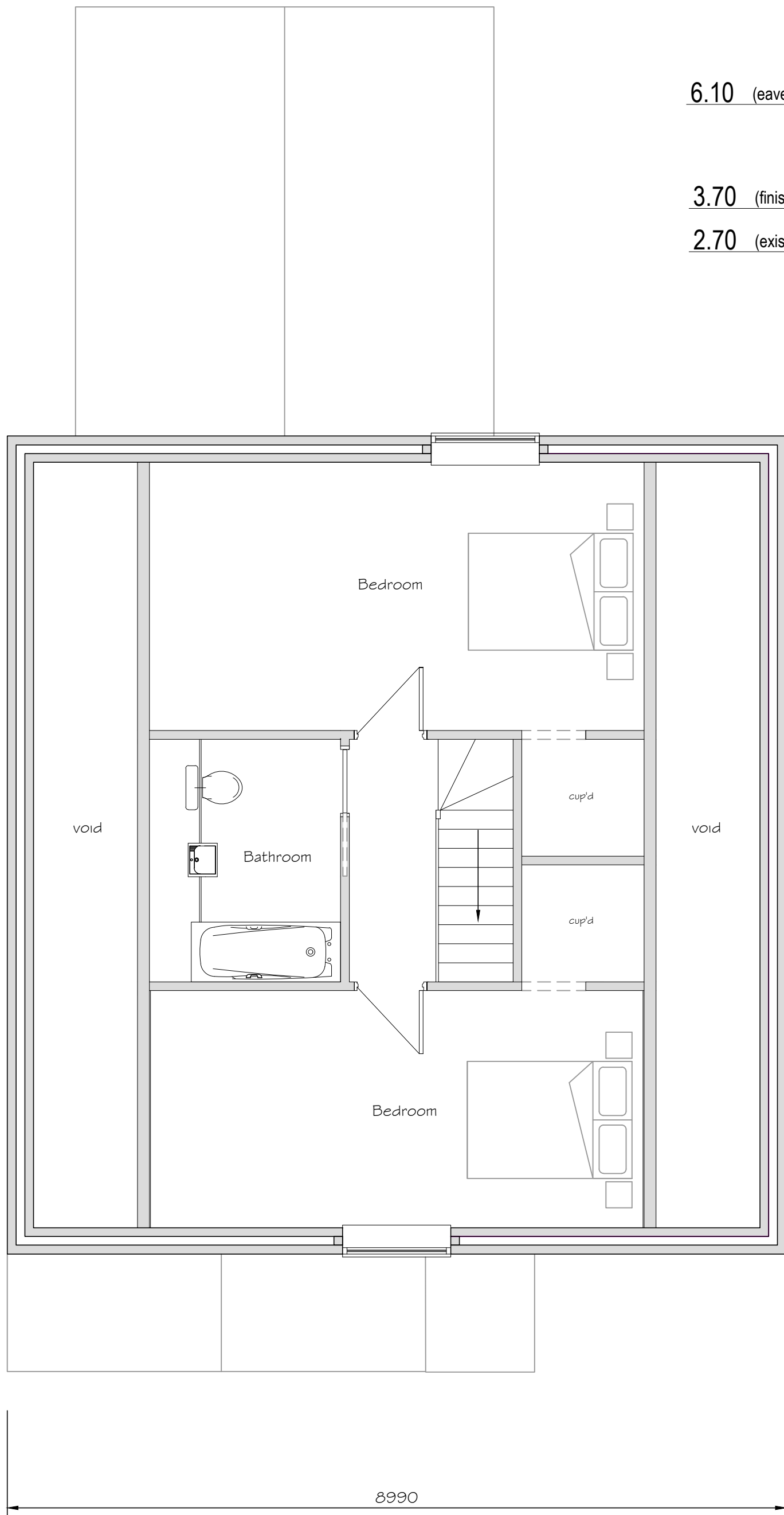

PLOTS 4,5 & 6 - Proposed First Floor Plan (scale 1:50)  
45 m<sup>2</sup> - (not incl. garage)

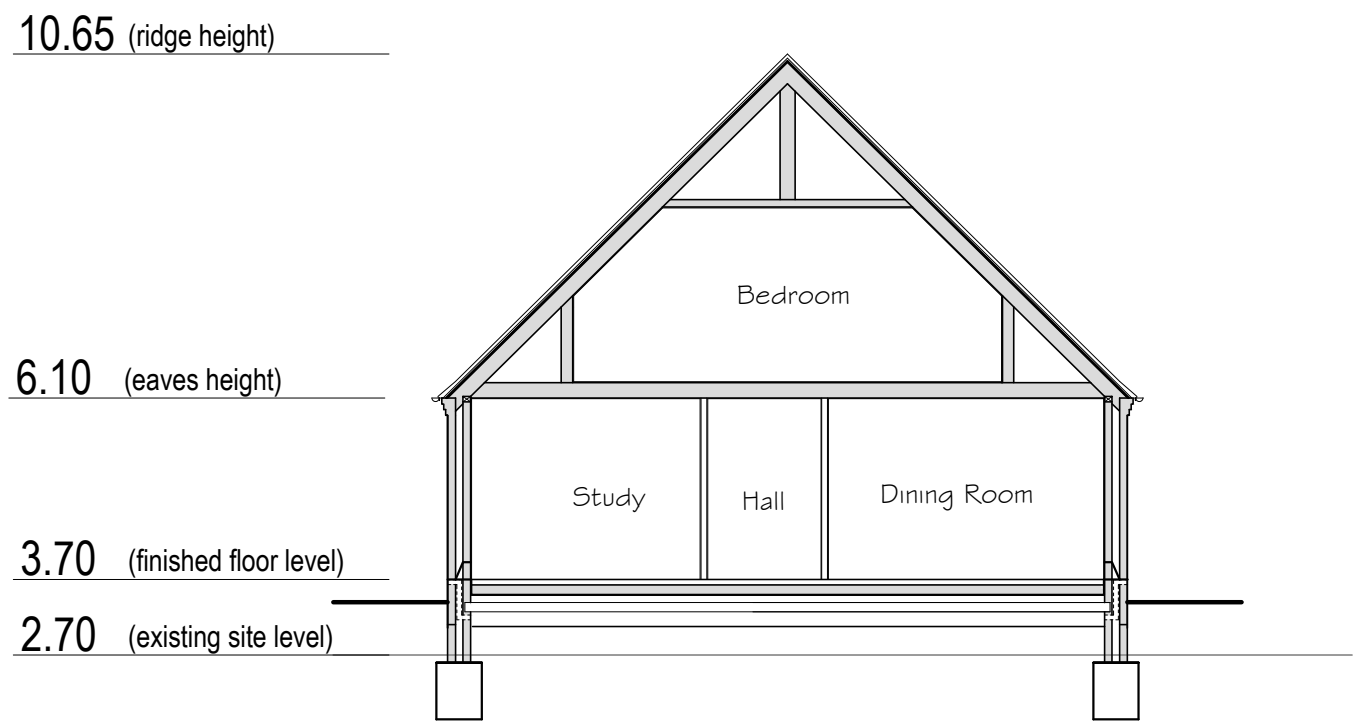

PLOTS 4,5 & 6 - Typical Section (scale 1:100)

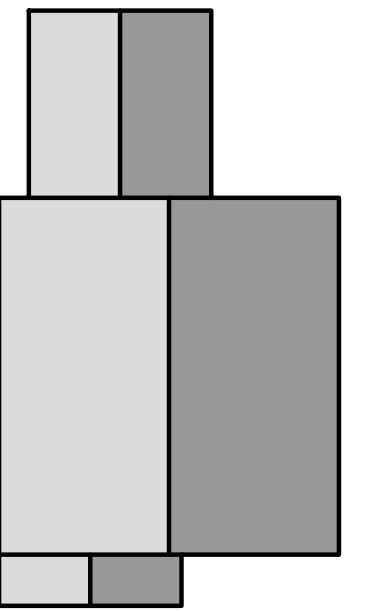

Plot 4, 5 & 6 - Roof Plan  
(scale 1:200)



Proposed Front Visuals (n.t.s)



Proposed Rear Visuals (n.t.s)

Revision	Amendment	Date
----------	-----------	------

Client

Project

Proposed Development  
Land adjacent to Woodbine Cottage  
Fishtoft Road, Boston  
Lincolnshire

Dwg Title

Plot 4, 5 & 6 Details

Dwg No.

233160-06

Scale

1:50  
1:100

Date

12/23

**Rick Smith Design**  
Architectural Design Consultancy

Ardent House, 18 Eastgate  
Sleaford, Lincolnshire NG34 7DP  
Tel: 01529 414363 or 07786 838788  
e-mail: rick@ricksmithdesign.com