

EXISTING FRONT ELEVATION (EAST)
SCALE: 1:100

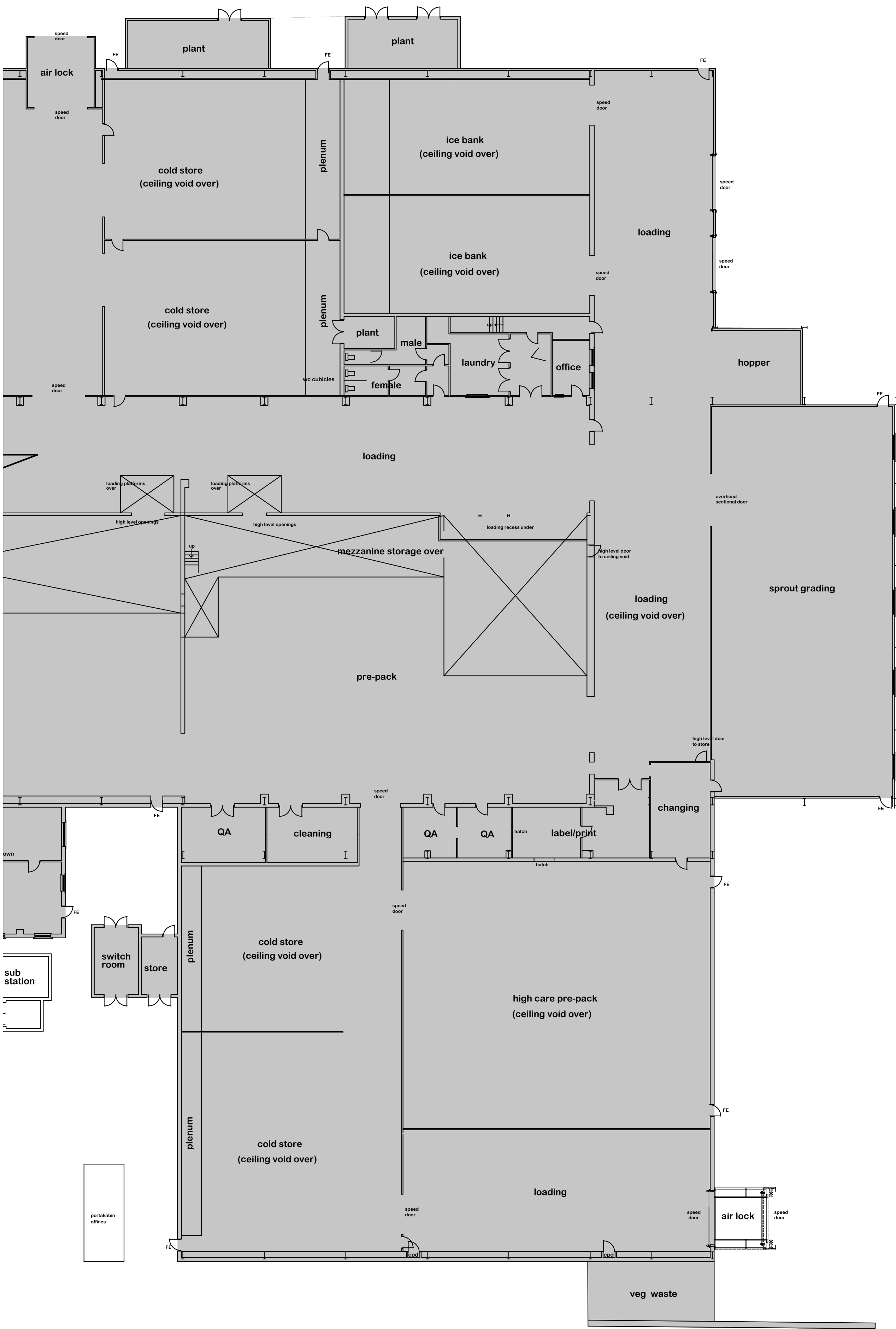

EXISTING FLOOR PLAN
SCALE: 1:200

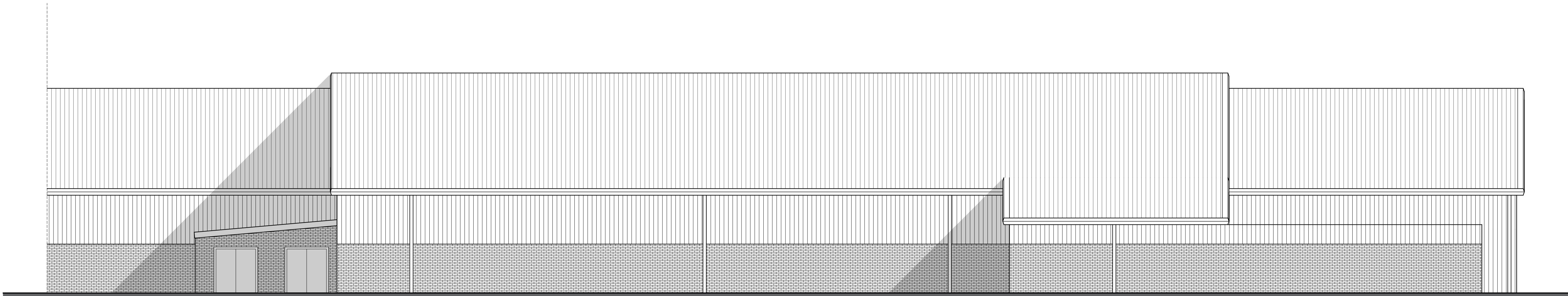

EXISTING SIDE ELEVATION (SOUTH)
SCALE: 1:100

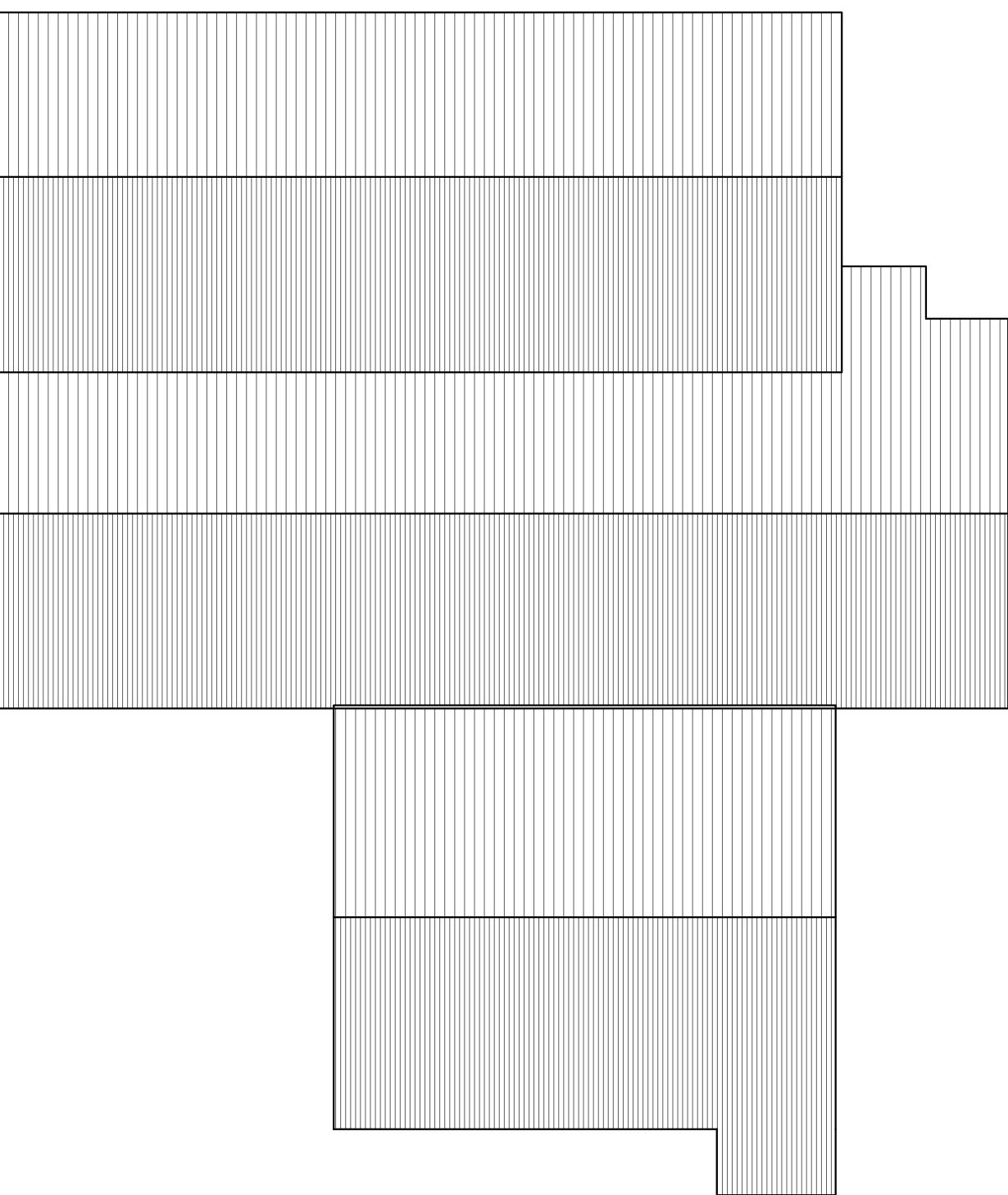

EXISTING ROOF PLAN
SCALE: 1:500

Notes:

This document is the property of David Trundley Design Services Ltd and may not be reissued, loaned or copied in part or in whole without written permission © 2023

All dimensions are in millimetres unless stated otherwise.

It is recommended that information is not scaled off this drawing.

This drawing should be read in conjunction with all other relevant information, specifications & schedules.

If this drawing is received electronically it is the recipient's responsibility to print the document at the correct scale.

All dimensions to be checked on site prior to commencing work and any discrepancies to be advised immediately.

CONSTRUCTION (Design & Management) REGULATIONS 2015: David Trundley Design Services Ltd are employed as 'Designer' and will provide information to those responsible for the 'Principal Designer' and to the client.

David Trundley Design Services Ltd are responsible for the 'Architectural' design of the elements included on this drawing only.

Architectural design has been carried out with due consideration for the safety during construction, occupation and maintenance of the finished structure.

The works contain no extraordinary hazards or risks that are not present during routine construction operations that would not readily be apparent to a competent contractor.

This information should be included as part or commencement of the Health and safety file for the project.

1:100 SCALE BAR (m)
0 1 2 3 4 5 6 7 8 9 10

1:200 SCALE BAR (m)
0 2 4 6 8 10 12 14 16 18 20

1:500 SCALE BAR (m)
0 5 10 15 20 25 30 35 40 45 50

* NB: ALL PROPOSED SITE AND FLOOR LEVELS
TO MATCH EXISTING LEVEL HEIGHTS
ALL LEVELS ABOVE GROUND LEVEL WILL
MATCH EXISTING.

-	-	-
no	date	amendment description
Revisions		
Drawing Status: PLANNING		
<div><div><div>trundley</div><div>DESIGN SERVICES</div><div>www.trundley.com</div></div><div><div>Salgate Barn Lalington Road Tilney All Saints King's Lynn Norfolk PE34 4BT</div><div>Tel: 01553 817790 Fax: 01553 817674 Email: enquiries@trundley.com</div></div></div>		
Project Title:		
<div><div><div>THClements</div><div>growing with confidence</div><div>W End Rd, Benington, Boston PE22 0EJ</div></div><div><div>RUSHDEN VILLAGE DEVELOPMENT</div><div>Drawing Title:</div><div>EXISTING PLANS & ELEVATIONS</div></div></div>		
Scale: AS STATED @ A0 Date: MARCH 2023 Drawn: EL		
Drawing Number: 22-L68-PL002 Revision:		
Checked by:		Date:
If this drawing is unsigned in the check box then the drawing is an unauthorised issue and should not be used for any purposes		