

Existing Floor Plan
SCALE 1:50

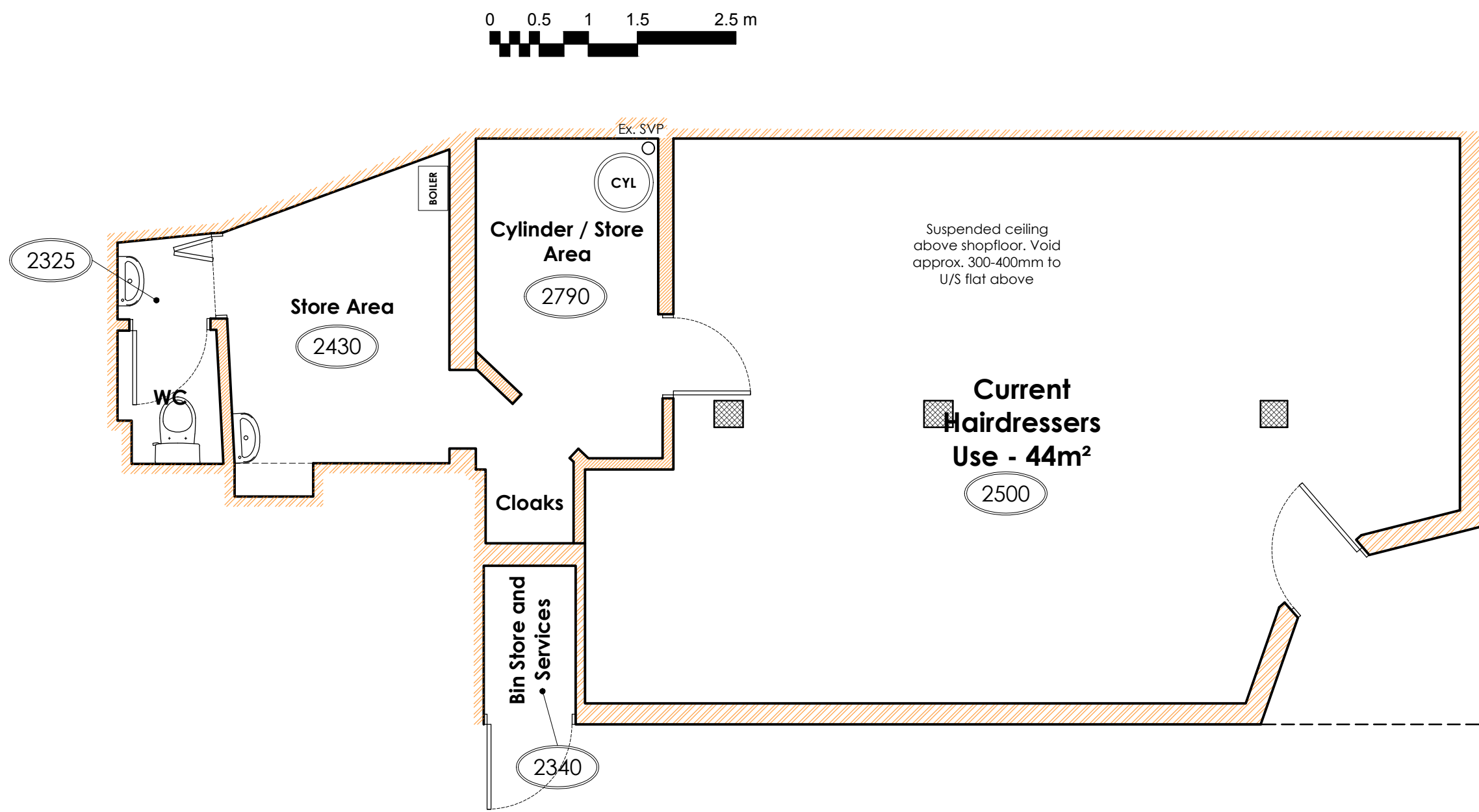

Proposed Floor Plan
SCALE 1:50

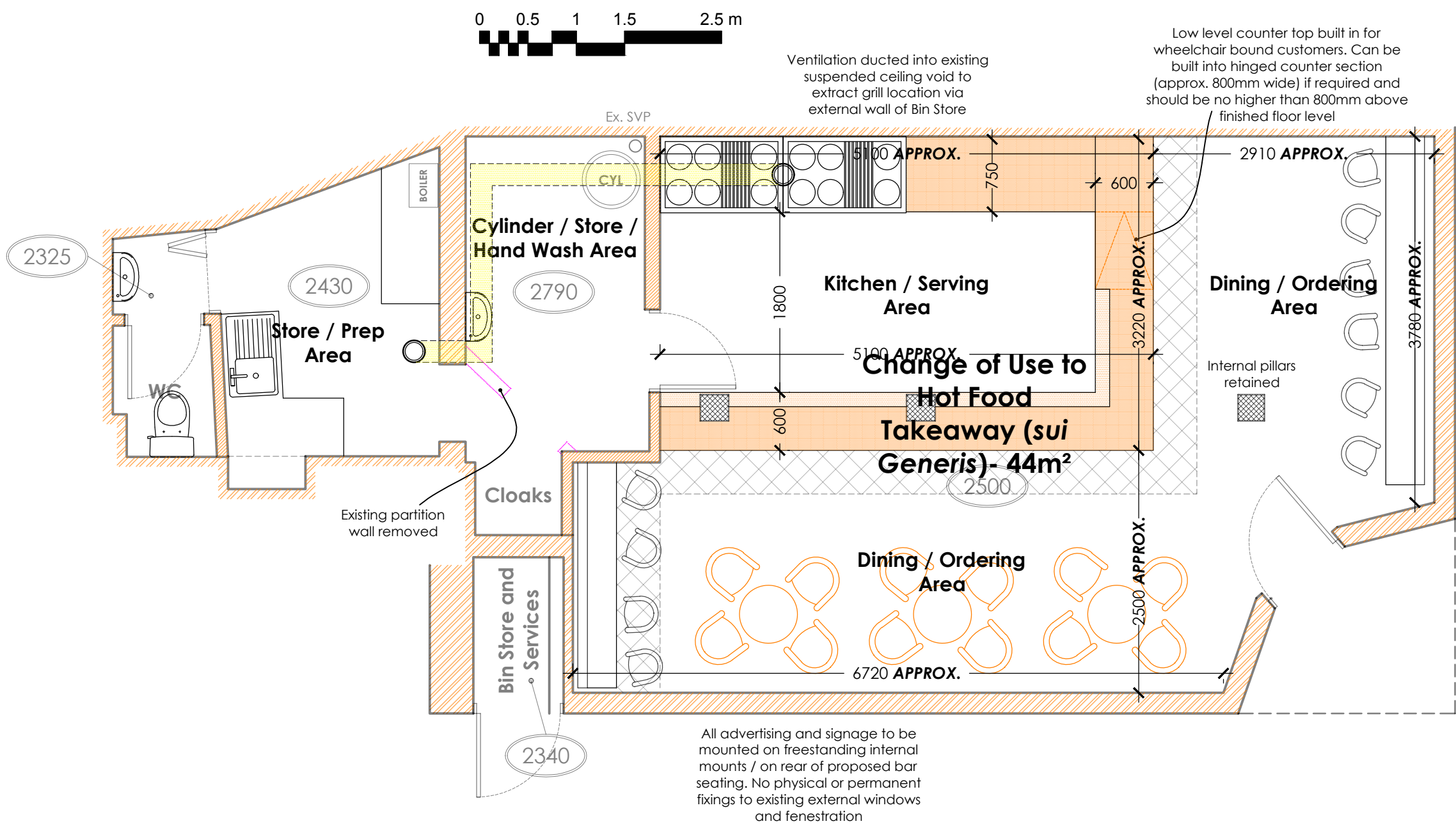

NOTES: All measurements are in mm unless otherwise specified

All advertising and signage to be mounted on freestanding internal mounts / on rear of proposed bar seating. No physical or permanent fixings to existing external windows and fenestration

All advertising and signage to be mounted on freestanding internal mounts / on rear of proposed bar seating. No physical or permanent fixings to existing external windows and fenestration

GROUND FLOOR PLAN



©Crown Copyright and database rights 2017 OS 100019980

O.S Location Plan
SCALE 1:1250

GROUND FLOOR PLAN

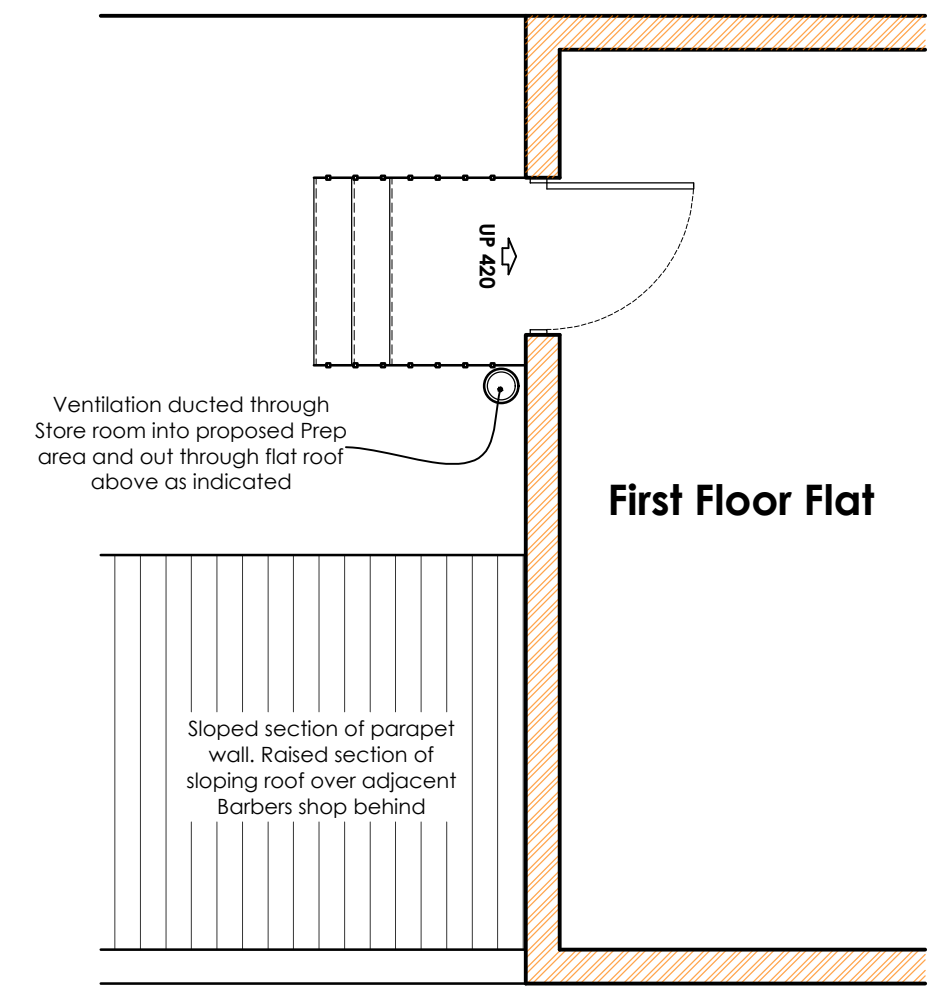

PARTIAL FIRST FLOOR PLAN - indicating exit of proposed flue through flat roof

REV. A Partial First Floor Plan shown 22.02.22 AF

EXISTING PROJECT INFORMATION

AF Architecture

65 Robin Hoods Walk, Boston,
Lincolnshire PE21 9EX
Tel: 07985635436
E-mail: adrian@afarchitecture.co.uk



ARCHITECTURE

APPLICANT NAME: Mr. M. Bahadir		DATE: January 2022	
PROPOSAL: PROPOSED INTERNAL ALTERATIONS TO LISTED BUILDING AND CHANGE OF USE FROM MIXED USE HAIR AND BEAUTY TO HOT FOOD TAKEAWAY (SUI GENERIS)			
SITE ADDRESS: 27 High Street, Boston, Lincolnshire, PE21 8SH			
DRAWING TITLE: Existing Plans and Proposed Floor Plan Layout			
DRAWING NO: 22/207/Ex - 01	SCALE: As shown	REVISION: A	A1