

**PROPOSED**

NOTES: All measurements are in mm unless otherwise specified. Do not scale from this drawing. Contractor to check dimensions on site and inform AF Architecture of discrepancies if required. This drawing is subject to Copyright.

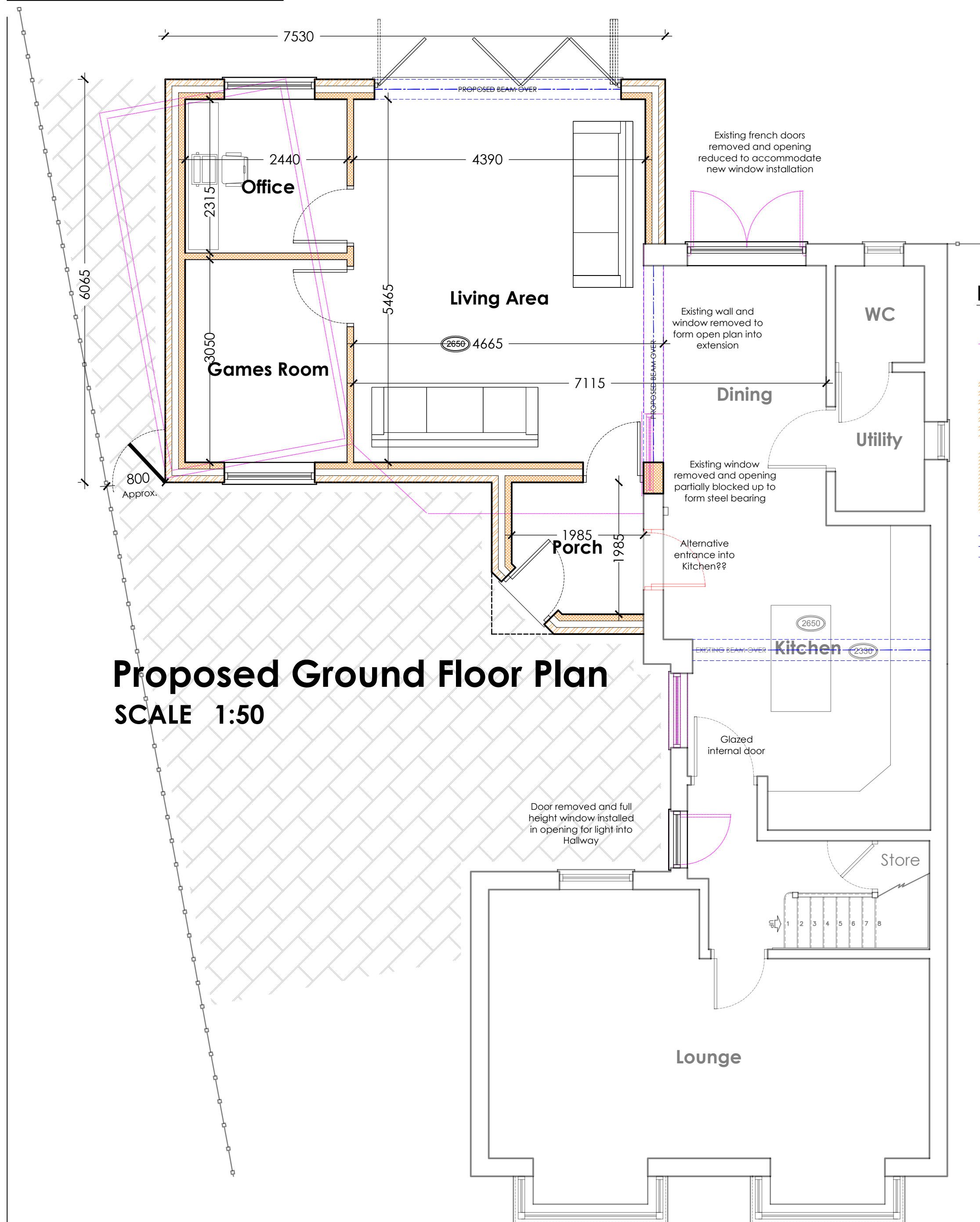

# Proposed Ground Floor Plan

SCALE 1:50

REAR / WEST

**SIDE / SOUTH**

## Proposed Elevations

SCALE 1:50

**FRONT / EAST**



**FRONT / EAST - INNER VIEW**

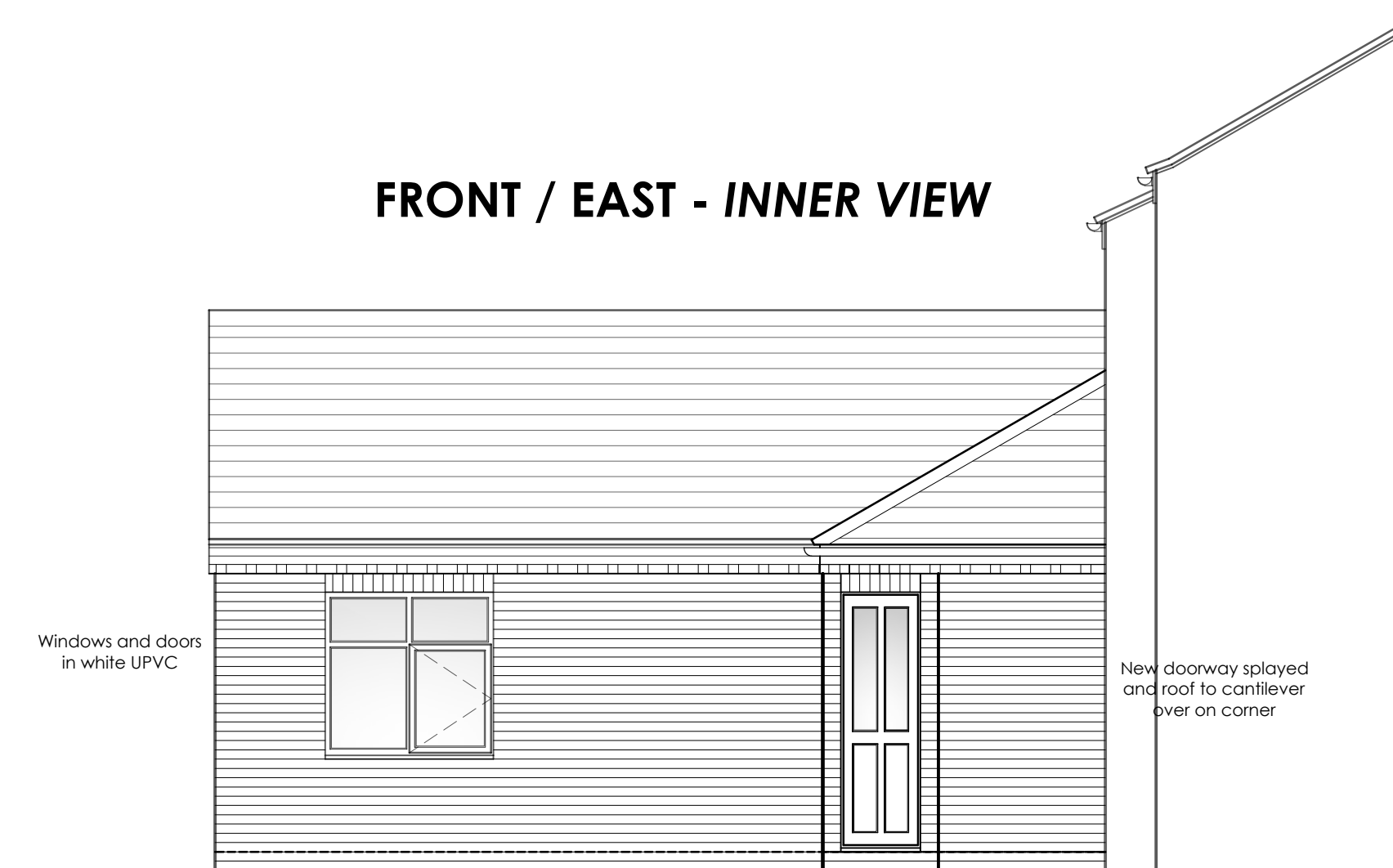

## PLANNING

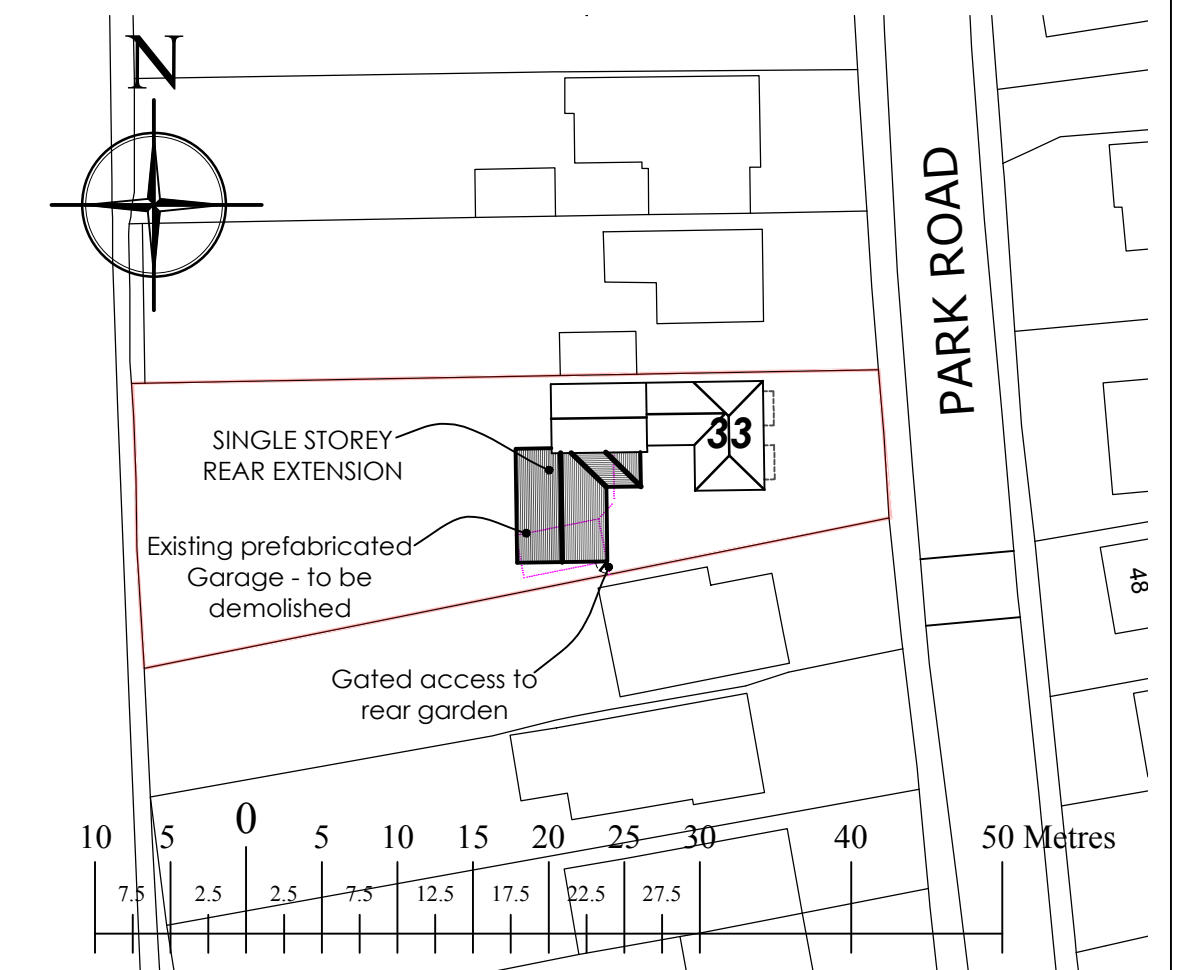

## Proposed Block Plan

SCALE 1:500

<div> <div>PROPOSED</div> <div>PROJECT INFORMATION</div> </div>	<b>AF Architecture</b> 65 Robin Hoods Walk, Boston, Lincolnshire PE21 9EX Tel: 07985635436 E-mail: adrian@afarchitecture.co.uk		 ARCHITECTURE	
	APPLICANT NAME: Mr. & Mrs. I. Shooter		DATE: February 2021	
	PROPOSAL: PROPOSED SINGLE STOREY REAR EXTENSION			
	SITE ADDRESS: 33 Park Road, Boston, Lincolnshire PE21 7JW			
	DRAWING TITLE: <b>Proposed Plans &amp; Elevations</b>			
DRAWING NO: 21/196/Pr - 01		SCALE: As shown		REVISION: .
				A1