

GROUND FLOOR PLAN 1:100

FIRST FLOOR PLAN 1:100

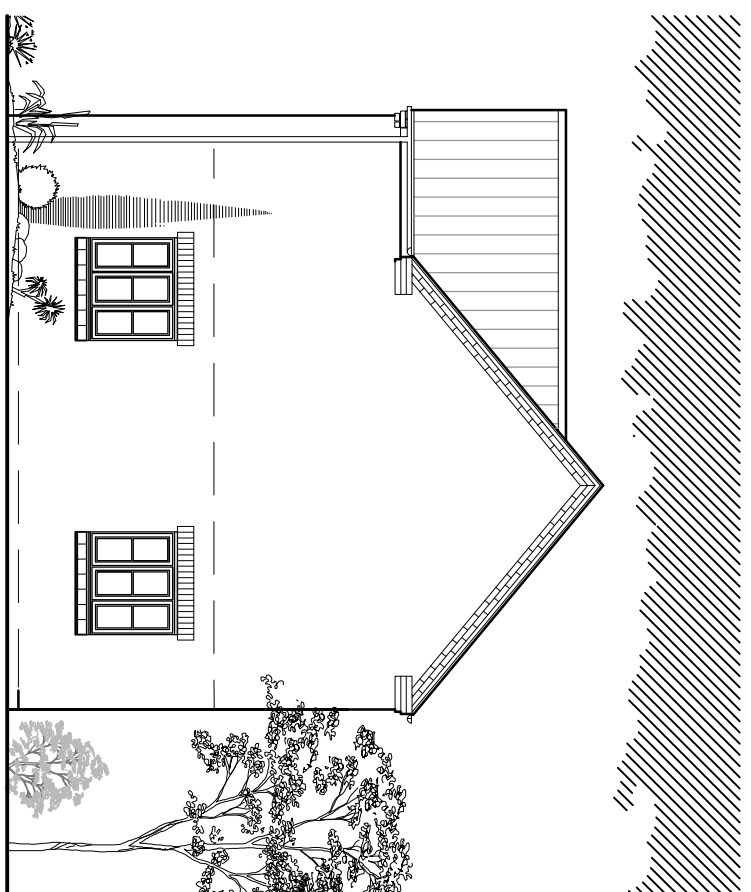

REAR ELEVATION 1:100

SIDE ELEVATION 1:100

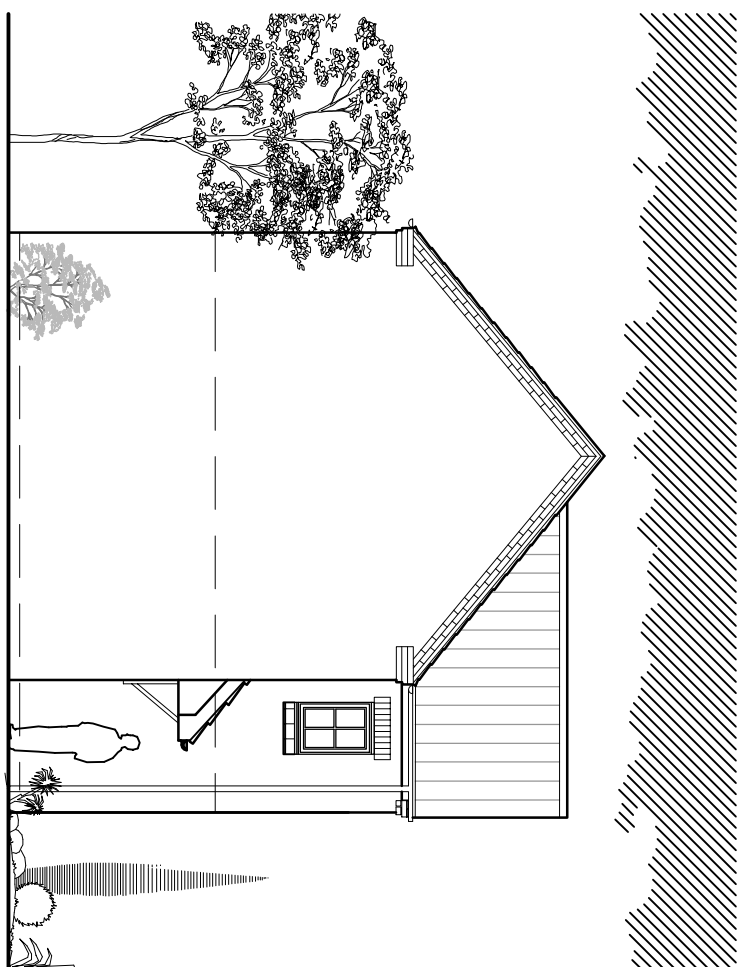

FRONT ELEVATION 1:100

SIDE ELEVATION 1:100

TYPE E(a). INDICATIVE HOUSE PLANS AND ELEVATIONS TO PLOT 18.

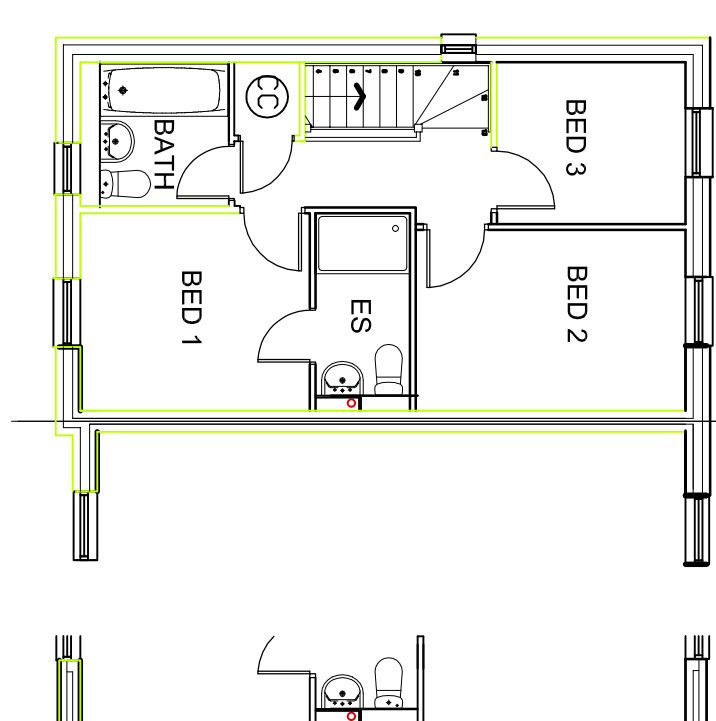
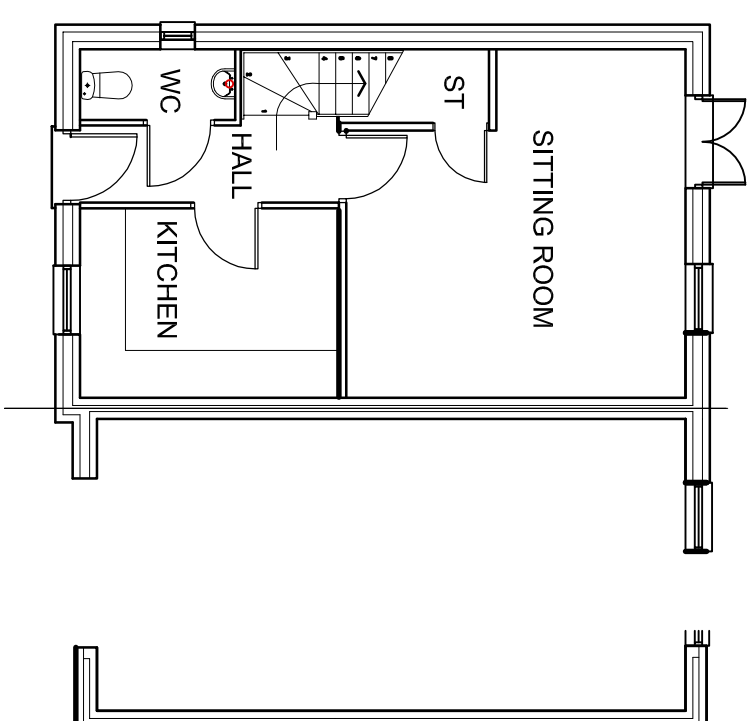

GROUND FLOOR PLAN 1:100

FIRST FLOOR PLAN 1:100

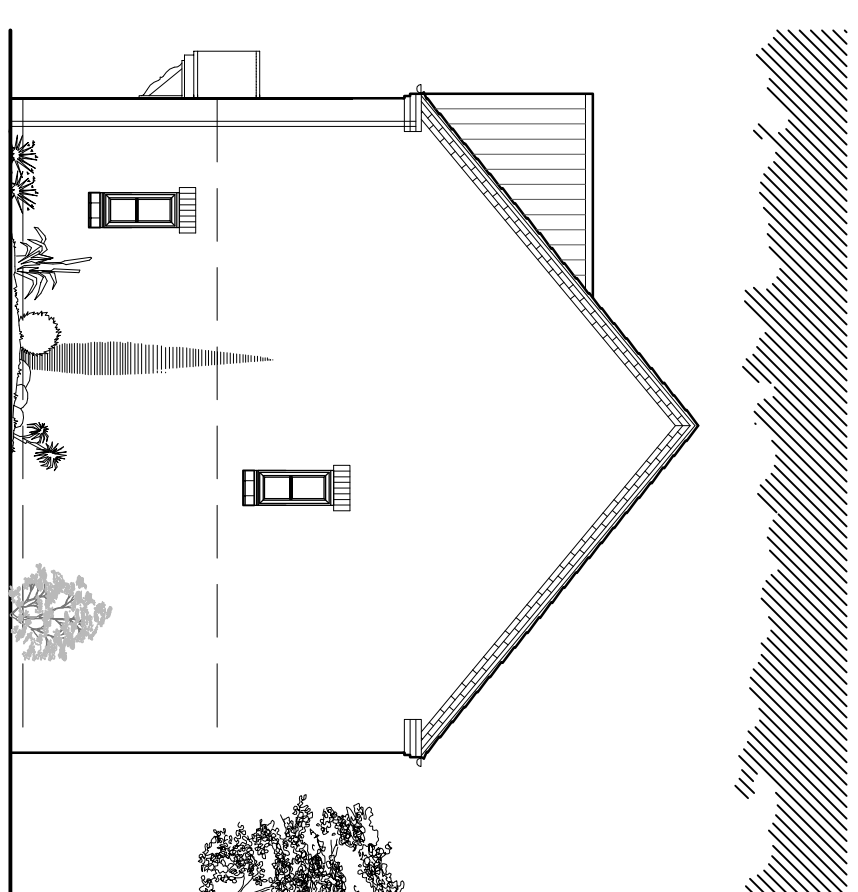
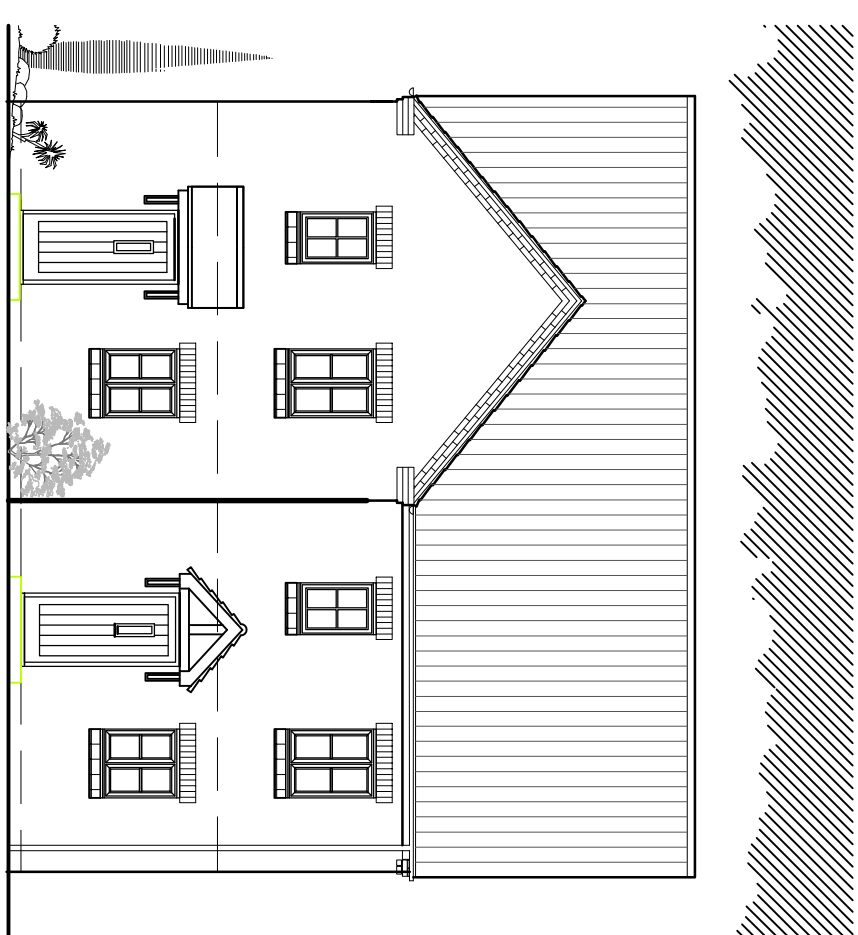

REAR ELEVATION 1:100

SIDE ELEVATION 1:100

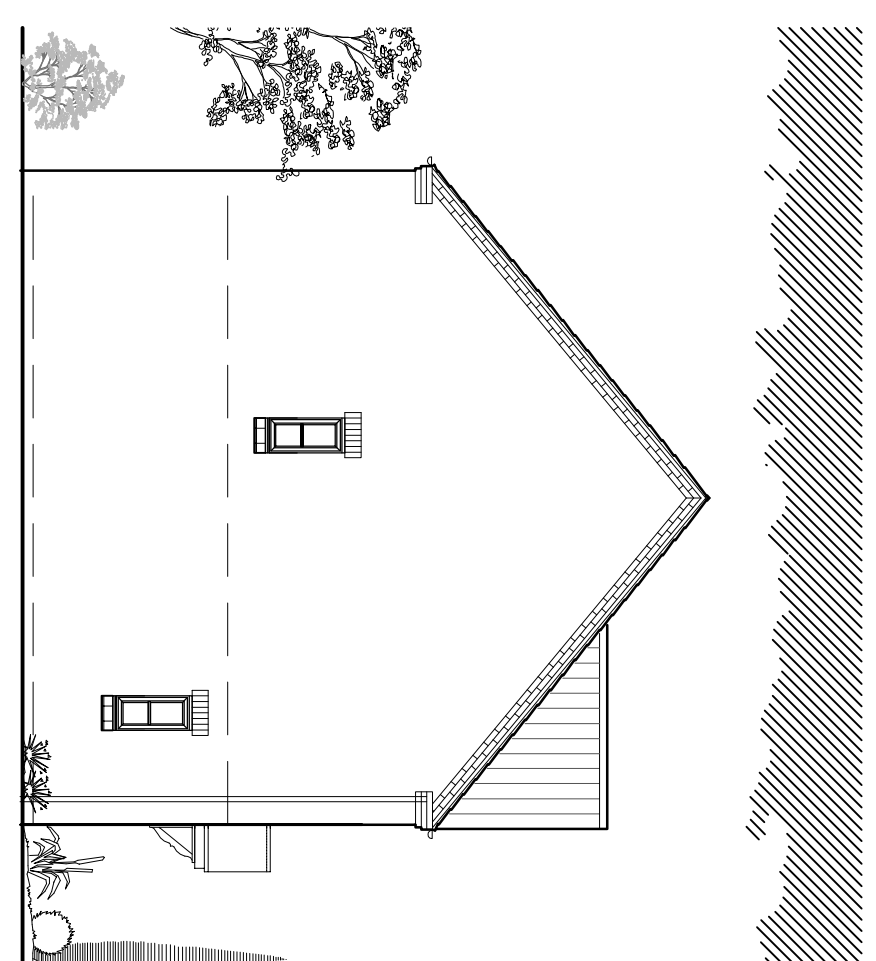
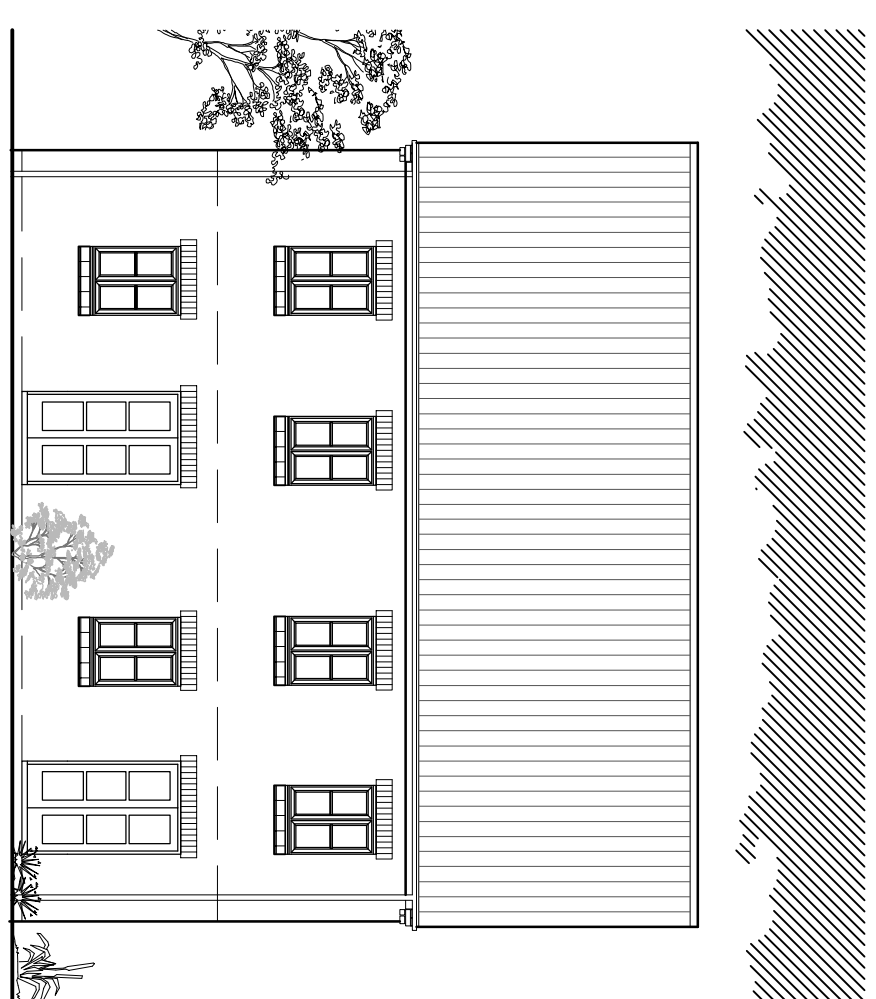

FRONT ELEVATION 1:100

SIDE ELEVATION 1:100

TYPE F. INDICATIVE HOUSE PLANS AND ELEVATIONS TO PLOTS 16, 17.

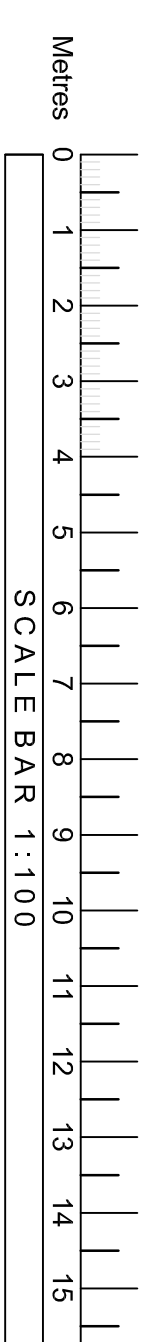

THE

duffin

PARTNERSHIP

Construction Projects

Design and Build

PROJECT	LAND ADJACENT TO MILL GATE LODGE ASPERTON ROAD, WIGTOWN BOSTON PE20 2PJ		
DRAWING TITLE	HOUSE TYPES E(a) and F		
DATE	AUGUST 2021	SCALE	SHOWN@A1
PROJECT No:	2020-208	DRAWING No:	05D

THIS DRAWING IS THE PROPERTY OF S32 DESIGN AND MUST NOT BE COPIED
OR REPRODUCED WITHOUT PRIOR WRITTEN CONSENT.

- D February 23 Updated for discharge of Condition
- C January 23 Changes requested by client.
- B March 22 Plot 18 updated
- A October 21 Planning Officer changes.

sr3design Architects
Architects
Registration
Board

Materials are to be as follows:-
 Roof - Mini Strowmed Reddard 20 Slate grey to main roof, port
 roof - Mini Strowmed Reddard 20 Slate grey to match main roof.
 Walls - All other walls to be plain lime in colour to match main roof.
 Windows and Aluminium Scaffolding - Mullions and transoms to be
 Aluminium Anodized soliders above windows, to jobs 1,2,3,5,10,11
 and 20.
 Bascob - Bascob Reddard Autumn Autumn with Münster
 4,6,7,8,9,12,13,14,15,16,17 and 18.
 Sills - Sills to be the crassest plain lime to match that of the port
 roof and any roofs.
 Windows and doors - to be white uppc, verges uppc to match roof
 tile colour.
 Windows and doors - While uppc.