

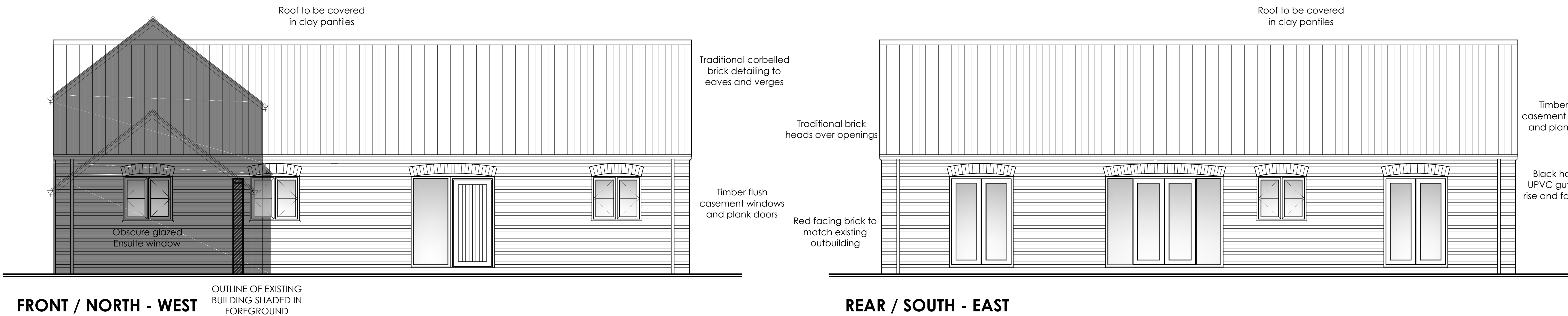

Proposed Elevations
SCALE 1:50

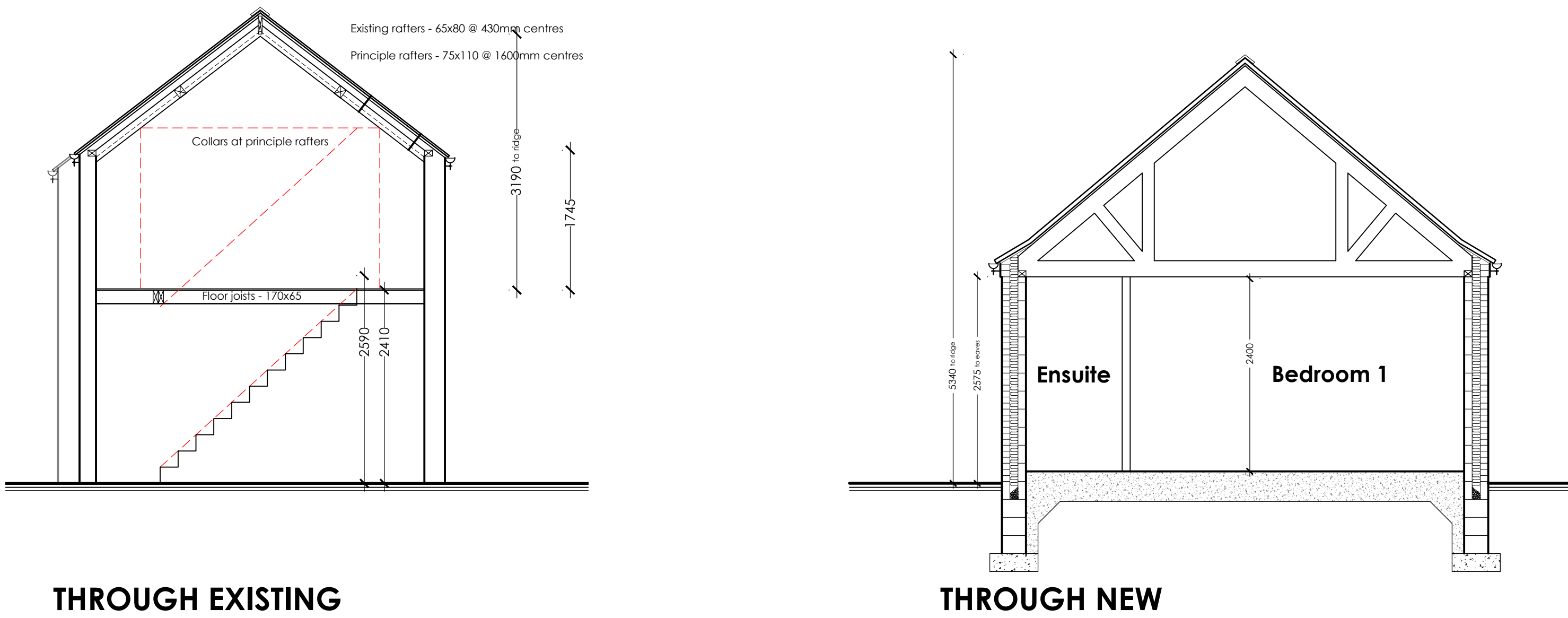

Proposed Sections
SCALE 1:50



REV. A Proposal reduced to 1no. new single storey dwelling 18.02.21 AF

AF Architecture 65 Robin Hoods Walk, Boston, Lincolnshire PE21 9EX Tel: 07985635436 E-mail: adrian@afarchitecture.co.uk		 ARCHITECTURE	
P R O P O S E D P R O J E C T I N F O R M A T I O N	APPLICANT NAME: Mr. L. Barton		DATE: June 2020
	PROPOSAL: PROPOSED CONVERSION OF EXISTING OUTBUILDINGS TO 2No. DWELLINGS AND CONSTRUCTION OF 1No. NEW DWELLING		
	SITE ADDRESS: Land to rear of 24-26 High Street, Kirton, Boston, Lincolnshire PE20 1EG		
	DRAWING TITLE: Proposed Elevations and Sections		
	DRAWING NO: 20/044/Pr - 04	SCALE: As shown	REVISION: A A1