

PROPOSED

NOTES: All measurements are in mm unless otherwise specified. Do not scale from this drawing. Contractor to check dimensions on site and inform AF Architecture of discrepancies if required. This drawing is subject to Copyright.

Proposed Elevations (Converted Outbuildings)

SCALE 1:50

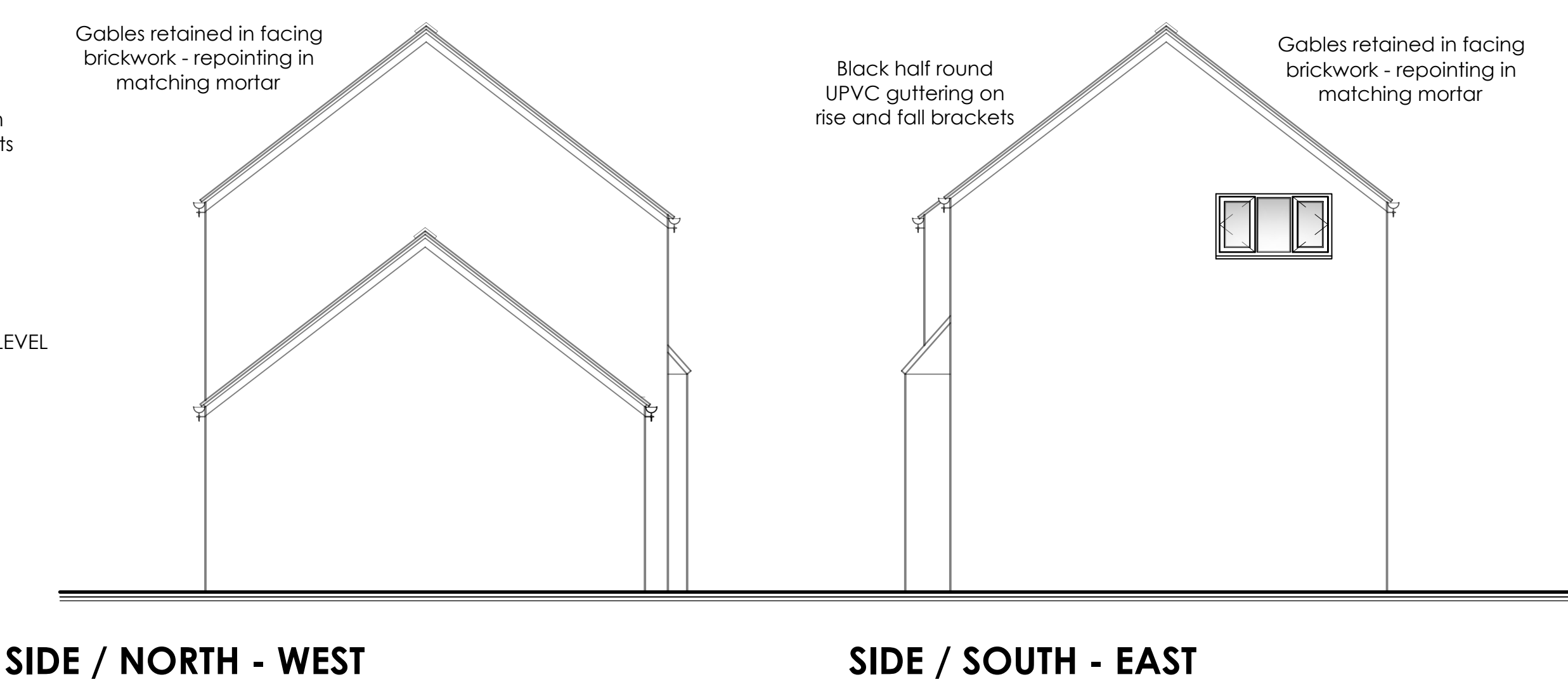
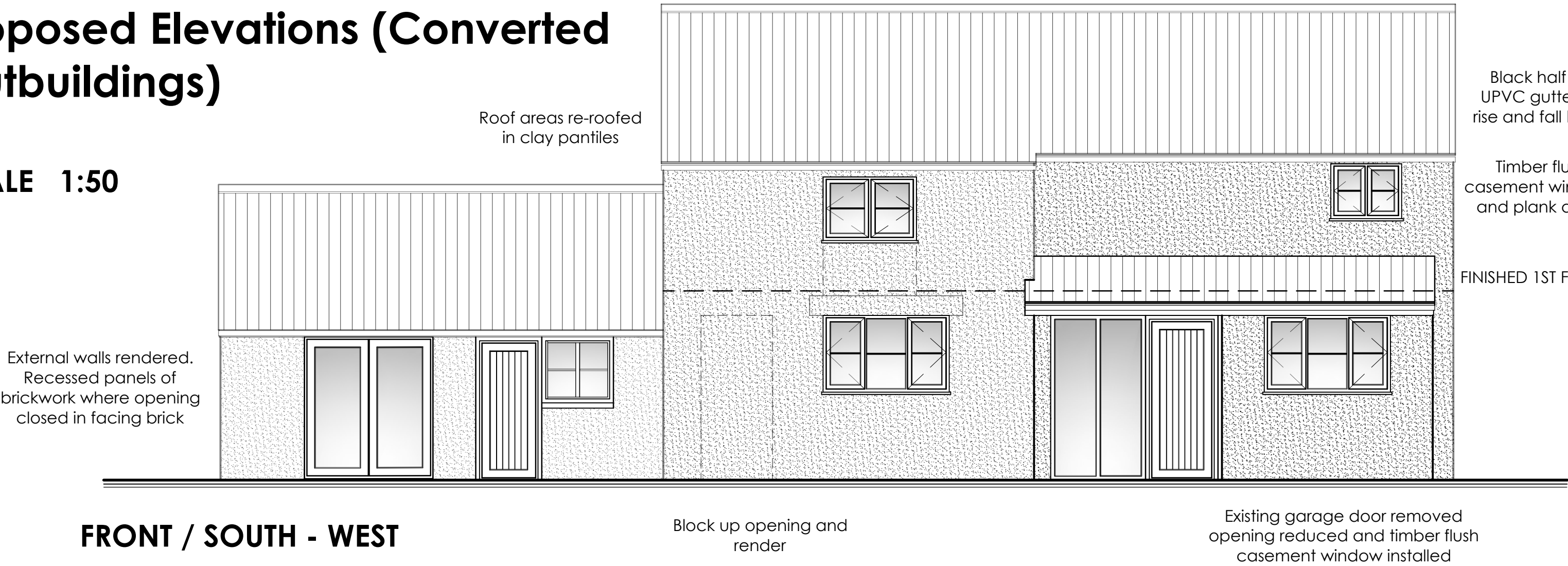

Proposed Elevations (New Building)

SCALE 1:50

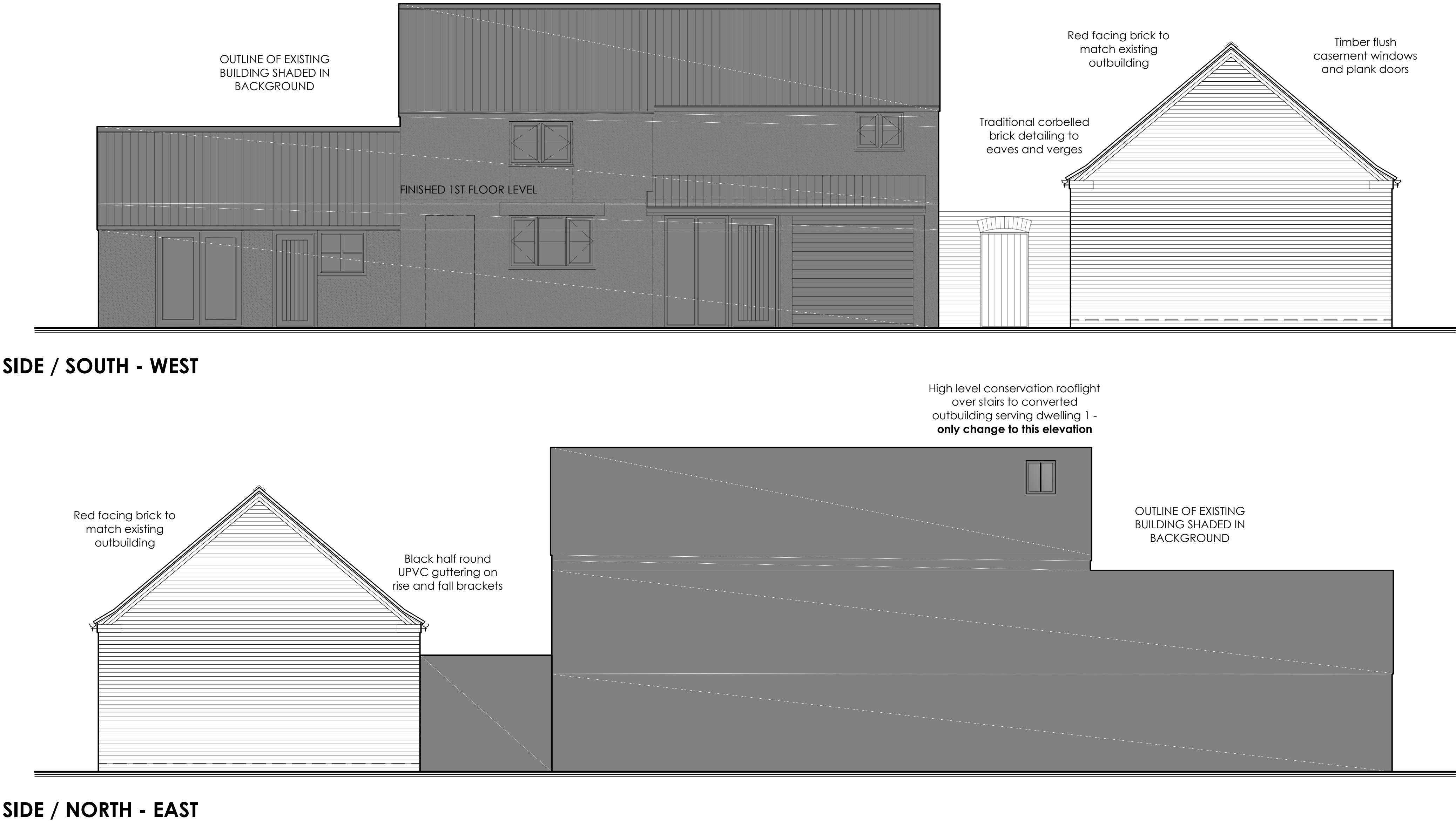

REV. A Proposal reduced to 1no. new single storey dwelling 18.02.21 AF
REV. B Former openings blocked up and changed to render finish as discussed with B.B.C. 09.03.21 AF

P R O P O S E D P R O J E C T I N F O R M A T I O N	AF Architecture 65 Robin Hoods Walk, Boston, Lincolnshire PE21 9EX Tel: 07985635436 E-mail: adrian@afarchitecture.co.uk		 ARCHITECTURE	
	APPLICANT NAME: Mr. L. Barton		DATE: June 2020	
	PROPOSAL: PROPOSED CONVERSION OF EXISTING OUTBUILDINGS TO 2No. DWELLINGS AND CONSTRUCTION OF 1No. NEW DWELLING			
	SITE ADDRESS: Land to rear of 24-26 High Street, Kirton, Boston, Lincolnshire PE20 1EG			
	DRAWING TITLE: Proposed Elevations			
	DRAWING NO: 20/044/Pr - 03		SCALE: As shown	REVISION: B

PLANNING DRAWINGS